

BREEDERS DIGEST

APRIL-MAY 2021

OFFICIAL PUBLICATION OF THE BERKSHIRE, CHESTER WHITE, HEREFORD, POLAND CHINA and SPOTTED SWINE ASSOCIATIONS



TEAM PUREBRED
REGIONAL REPORTS

SOUTHWEST TYPE
CONFERENCE REPORTS

A BERKSHIRE LEGEND
AN UNSUNG BERKSHIRE HERO

Your Guide to the Future of Purebred Swine

Your Herdmark for BARROW-MAKING BOARS!

CKL SPOTS



CKL KORN SHUCKER

Lost N Found x Walk This Way

Hottest barrow sire in the Southwest.



CKL BUMPER KROP

CKL Korn Shucker x CKL Duggie

Sired more winners than his old man in his first season.



CKL EL RENO

\$40,000 Summer Type Conference Champion

Momentum x CKL Smokey

He is back home and seeing a ton of use at CKL.

CKL SIRES

All boars \$100/dose anytime,
any day Monday - Thursday

Check our CKL Facebook Page for Information

CKL Korn Shucker

CKL Bumper Krop

CKL El Reno

CKL Timeless

CKL Road Bump

CKL Charlie

CKL Hollywood Row

CKL Ment 2 B

*We farrow year round to meet
your Team Purebred needs.*



CKL SPOTS

Bob, Alecia, Collin & Kaylin

El Reno, OK 73036

CKLSIRES@GMAIL.COM

Manager - Bob (405) 519-5209

Semen Sales - Collin (405) 203-2846

Herdsmen - Bart Listen (405) 308-5588



Bobby Listen Supplements



Bacterial control through the drinking water and on contact. Refer to Klean M Up Facebook page for phone numbers and questions.



bobbylistensupplements.com

Join in the EXCITEMENT

2021 Southwest Type Conference Champion Poland Gilt

Our thanks to Tommy Frell, Texas, for his \$2,750 investment in this RSR9 War Cry 8-2 daughter who captured top gilt honors at Belton. This one looked like a lady and we wish the Frells the best of luck with their purchase.

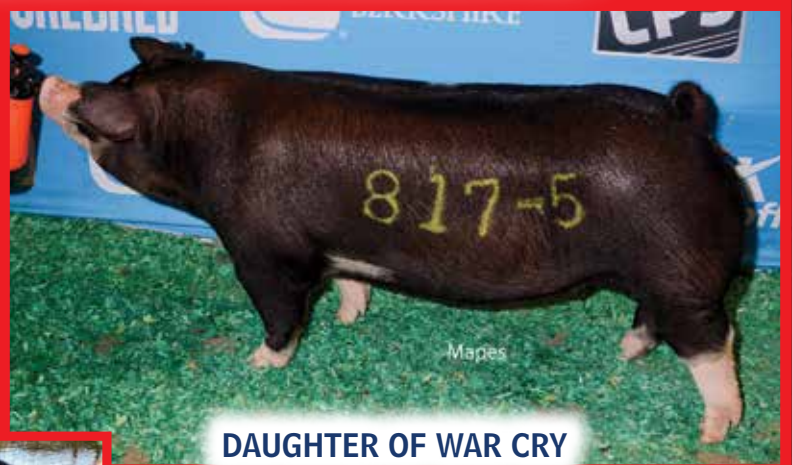

DAUGHTER OF WAR CRY

RSR9 WAR CRY 8-2

Sitting Bull x One Look



Littermate to the Belton Champion Gilt

This guy alone is worth your trip to Velma, Oklahoma, to see him in person.

He is skeletally correct, he can move with the best and he is packed with muscle.

Stress Carrier

SEMEN AVAILABLE

SON OF WAR CRY



RSR1 WAR PAINT

War Cry x Flat Liner



RAYMOND, SHERYL
& SHELBY RICE

VELMA, OK

(580) 467-4163

(580) 255-5542



Find us on Facebook

one breed...done right

Contents

APRIL-MAY 2021 ■ Volume 26, No. 2

OFFICIAL PUBLICATION OF THE BERKSHIRE, CHESTER WHITE, HEREFORD, POLAND CHINA and SPOTTED SWINE ASSOCIATIONS



Cover images taken at the 2021 Southwest Type Conference, by Legacy Livestock Imaging.

Editor:

Brian Anderson

Office phone (309) 691-0151

Cell phone (309) 645-6008

E-mail: brian@cpsswine.com

Managing Editor:

Julie Olson

Cell phone (815) 303-2666

E-mail: julie@cpsswine.com

Breeders Digest

Box 9758

Peoria, IL 61612

Street Address (for UPS only)

612 West Glen Ave.

Peoria, IL 61614

E-mail: 4breedersdigest@gmail.com

Phone: (309) 691-0151

Fax: (309) 691-0168

Refer to the Association News Notes, page 15, for association contact information and a complete list of the breeds' board of directors.

POSTMASTER: Send address changes to Certified Pedigree Swine and/or Berkshire Assoc. at Box 9758, Peoria, Illinois, 61612-9758. The Breeders Digest (ISSN 1082-6920) is published seven times per year by the Chester White Swine Record Association, the National Hereford Hog Association, the Poland China Record Association and the National Spotted Swine Record, Box 9758, 612 West Glen Ave., Peoria, IL 61614; and the American Berkshire Association, 2637 Yeager Rd., West Lafayette, IN 47906. Periodicals postage paid at Peoria, IL 61612-9758 and additional mailing office.

Feature

An Unsung Berkshire Hero • Craig Conover

by Merrill Smith 16

General

ABA Viewpoint by Cory Edge 22

Association News Notes 14

Breeders Digest Advertising Contract 47

CPS Viewpoint by Brian Anderson 12

DNA Stress Labs 65

Index to Advertisers 85

National Show and Sale Dates 83

Southwest Type Conference Crossbred Gilt Report 56

STARS Maternal Performance Program for CPS Breeds 13

Summer Type Conference & National Junior Show Schedule 55

Team Purebred Viewpoint by Kristi Smith 32

The Recovery Schedule & Entry Blank 38

B Berkshire

Breeders Directory 60

Online Bill Pay Available 65

Southwest Type Conference Report 24

CW Chester White

Breeders Directory..... 68

Southwest Type Conference Report 52

H Hereford

Breed Characteristics..... 28

Breeders Directory..... 68

Southwest Type Conference Report 30

PC Poland China

Breeders Directory..... 68

Southwest Type Conference Report 48

S Spotted

Breeders Directory..... 68

Southwest Type Conference Report 18

TP Team Purebred

Mid-South Regional Report 40

Southwest Regional Report 34

Sponsorship Form 33

We Did Our Homework

The results are impressive!



**\$3,200 Top-Selling Bred Gilt
in Bennett Polands'
December 2021 Sale**

This is one of the best designed females we have seen in sometime. She was bred to Pitch Black at Premium Blend Genetics who was the 2020 STC Champion Boar.

At this stage, her litter is crazy good—their future looks bright!



**CONTACT US
ABOUT RESULTS FROM
THIS GENETIC MATCH UP**



PITCH BLACK

**2020 STC Champion and
Top-Selling Boar
Purchased by
Premium Blend Genetics**

This Black Mamba x Blue Light boar is stress negative and the sire of our impressive litter from the Bennett gilt, pictured above.

We say thanks to our early show pig buyers at the farm, with more to go, we are sure.

Thanks to Ryder Baxter, Ottawa, Illinois, for his purchase of our two top January Poland gilts, sired by Black Mamba.



With county and state fairs getting back on track in 2021, buy your next Polands and crossbreds here and drive to the winner's circle!

Breeding stock and show pigs available at the farm, year round.

19536 180th St., New London, IA 52645
Bill (319) 367-5228 • Cell (319) 209-0305
E-mail: tuckerfarms@live.com
Alden Tucker (319) 209-1127 • E-mail: awtucker@live.com

Getting it Done in 2021

2021 Southwest Type Conference Reserve Champion Berkshire Boar

Shown by Smith Farms
Bred by Smith Farms

Sired by BBEA9 Brick By Brick 40-3

Thanks to Logan and Derek Joseph, Ohio, for their purchase. We are excited to see what is in store for the future of this guy.



2021 Team Purebred Mid-South Regional 4th Overall Spot Barrow

Shown by Sloan Windish
Raised by Smith Farms

If you need show pigs with bone, structure and style, give us a call. We have plenty to offer.



2021 Team Purebred Mid-South Regional Reserve Champion Tamworth Barrow

Shown by Hailee Dannenberg
Raised by Smith Farms

Hailee had a great run with this barrow during the winter show season. We are excited to see her with her next purchase.



2021 Roger Mills County Champion Berkshire & Reserve Overall Grand Champion Gilt

Shown by Harley Travis
Bred by Smith Farms

*From
Smith Farms and
A&D Polands,
we say
THANK YOU
to all of our show pig
buyers this spring. We
wish everyone the best of
luck at the shows. Be sure
to send us your results!*

An AWESOME Litter

9 Don't Tell Dad 26-3 x SSP17 Midnight Rider 23-3

2021 Southwest Type Conference Popular Poland Boar

Shown by A&D Polands
Bred by A&D Polands

Littermate to the gilt and barrow pictured below.
Thanks to Seth Wray, Oklahoma, for his purchase.



*Watch for more
success stories to
come this summer!*

2021 Team Purebred Mid-South Regional Champion Poland & 4th Overall Gilt

Shown by Slone Windish
Bred by A&D Polands
Littermate to the boar and barrow
pictured here.

2020 Red Devil Classic Champion Poland Barrow

Shown by Saylor Norvell
Bred by A&D Polands
Littermate to the boar and gilt
pictured above.



**CONGRATULATIONS
EVERYONE!!!!**



Jeff, Karla, Kristi & Andy
11602 West Legion Hall Rd. • Princeville, IL 61559
(309) 678-7678 - Jeff cell • (309) 678-8336 - Andy cell
smittys92@gmail.com • www.smithfamilyheritagefarms.com



ANDY SMITH (309) 678-8336
LEE DENZER (309) 854-1141

MISSOURI

Berkshire Association

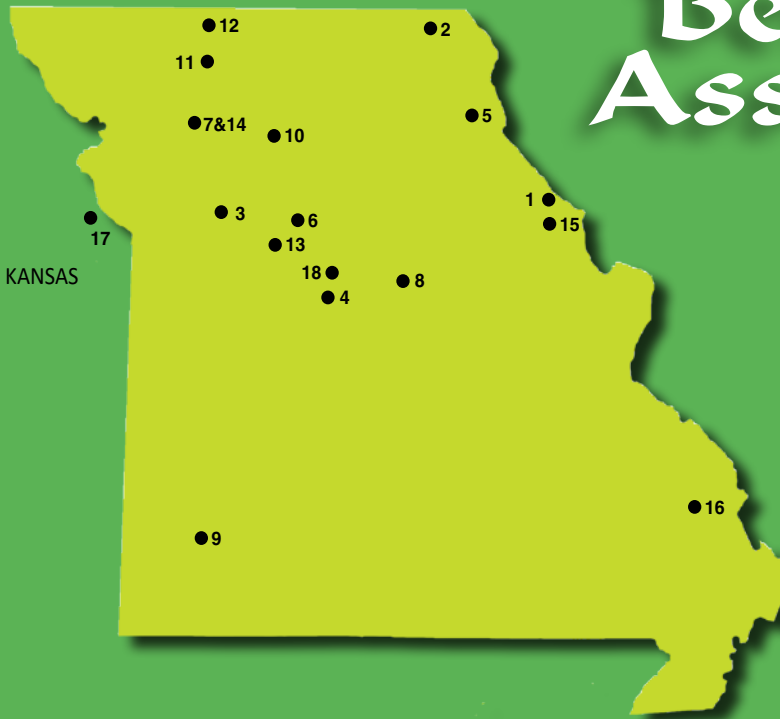

President

Jessie Rodenburg

Vice President

Doug Naros

Secretary-Treasurer

Phillip & Susan Fitzwater

*It's spring show pig sale
time and we have quality in
the Show Me state!*

*Contact a Missouri
Berkshire breeder today!*

- 1. Black & Gold Swine Genetics**
Mike & Matt McCrory
Cody Brock
23739 Pike 262
Clarksville, MO 63336
(574) 754-2202 - Mike
(573) 356-8461 - Matt
(816) 592-0579 - Cody
- 2. Blessing Family Berks**
Rt. 2, Box 212B
Memphis, MO 63555
(660) 216-6842
- 3. Fitzwater Berkshire**
Phillip & Rodger Fitzwater
49791 E. 136th St.
Norborne, MO 64668
(660) 484-3500
(660) 707-2917
- 4. Gerlt Livestock**
Jerry, Carla, Daniel,
Lucas & Bethany
16624 Hwy. C
Versailles, MO 65084
(573) 378-4218
- 5. Jesse Heimer**
555 Birch Lane
Taylor, MO 63471
(217) 257-0138
- 6. Eugene Hinnah & Family**
Rt. 1, Box 99A-1
Gilliam, MO 65330
(660) 631-5454
(660) 784-2454
- 7. Howard Berkshire**
Tommy & Greg Howard
301 S Dude St.
Hamilton, MO 64644
(816) 284-2792
- 8. LNK Genetics**
Ted Neuner
837 Co. Rd. 624
Linn, MO 65051
(573) 897-4591
- 9. Lone Tree Berkshires**
Daniel, Denise, Dalten
& EeLeigh Pride
13278 W St. Hwy. 174
Billings, MO 65610
(417) 207-1267
- 10. Montgomery Livestock**
Luke & Bill Montgomery
10734 Hwy. YY
Sumner, MO 64681
(660) 375-1949 - Luke
(660) 412-4139 - Bill
- 11. Oram Berkshires**
Ross & Ed Oram
369968 E Hwy. 146
Gilman City, MO 64642
(660) 373-0096 - Ross
(660) 425-0784 - Ed
- 12. RKJ Booth Farms**
Randall & Josh Booth
16101 Cable Place
Cainsville, MO 64632
(660) 893-5535 - home
(660) 373-0025 - cell
- 13. Harlan Reid**
106 Walnut Ter.
Sweet Springs, MO 65351
(660) 335-4855
- 14. Routh Berkshires**
8946-1 NE Railroad Pond Rd.
Hamilton, MO 64644
(816) 583-4302
- 15. D&B Berkshire**
Dan & Bob Street
P.O. Box 36
Whiteside, MO 63387
(573) 485-7311
(573) 485-6212
- 16. Brian Strickland**
Strickland Pork Farms
245 Ceder Creek Lane
Jackson, MO 63755
(573) 979-5433
- 17. Gene Waters**
26730 New Lawrence Dr.
Leavenworth, KS 66048
(913) 250-0660 - home
(913) 683-3318 - cell
- 18. Rusty Williams**
70378 Hwy. 50
Tipton, MO 65081
(660) 433-2137

GET IN ON THE HYPE

2 CHESTER BOARS WITH EXCITING FUTURES



Kid Rock

Box Office x Conductor

This guy combines width of chest, muscularity, maturity, stoutness and show ring appeal with an appropriate skeletal size. He combines an unique and diverse genetic composition with an absolutely awesome phenotype.

Semen is Available



Major Move

Hit The Road Jack x Salary Cap

This one combines stoutness with muscle, width, and soundness, perhaps no like no other Chester White boar in the past 10 years and does so with consistently.

Use this one for structure, bone, muscle with eye appeal and impeccable soundness.

Semen is Available

We have young boars on feed out of both Kid Rock & Major Move who look outstanding!

Results from the Southwest have been tremendous and continue to roll in.

This is the best set that we have ever started and we are looking forward to a very rewarding summer.



Al & Kandy Schminke

6641 24th Ave.,
Van Horne, IA 52346
(319) 223-5352
(217) 257-3513 - cell



STATE FAIR
OF
TEXAS®

SEPT. 24 - OCT. 17, 2021
TO LEARN MORE VISIT OUR WEBSITE
WWW.BIGTEX.COM

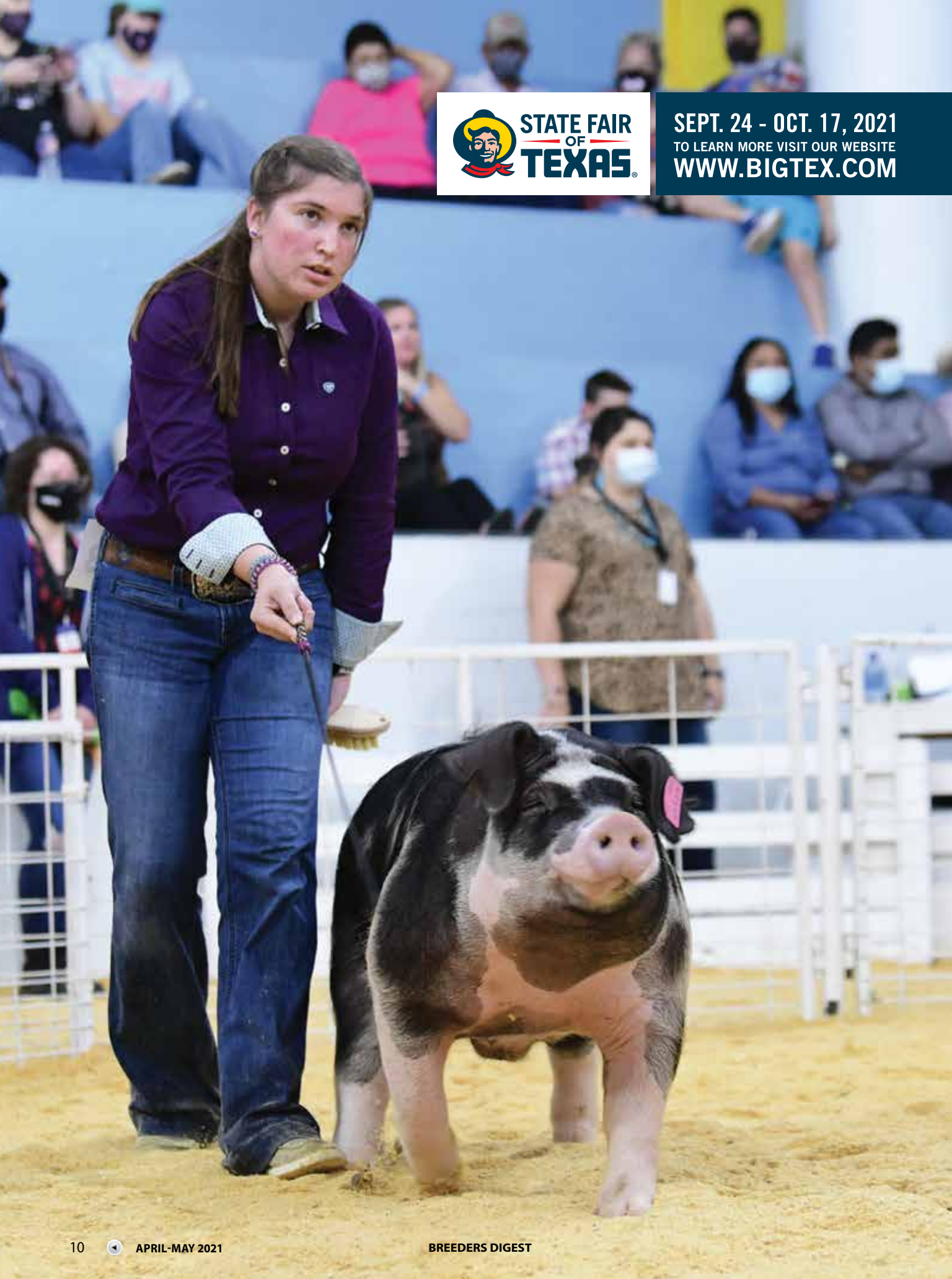



To drive championship performance you need the right product geared to body type.

MoorMan's® ShowTec® BB 18 BMD No. 18241
Ideal for show pigs on target weighing 50 lb to show

MoorMan's ShowTec Hi Fat 18 BMD No. 18007
When pigs need a little more cover this feed delivers

MoorMan's ShowTec Hi Fat 16 BMD No. 16700
Just the right amount of protein and fat to develop a fuller body on a high intake while maintaining muscle and cover

MoorMan's ShowTec 14.5/6 BMD No. 14560
To enhance cover for the show pig with a bit too much muscle

MoorMan's ShowTec Lo Fat 15 BMD No. 15350
The perfect complement of protein and fat to manage muscle and structure while maintaining proper finish



Supporting products



Show Feed Specialists
Al Schminke – 217-257-3513
Tadd Knight – 217-653-0528
James Scifres – 580-450-5611

Krishna Geffert – 307-760-0327
Josh Elkins – 979-255-8309
Dave Mullins – 317-766-4132
Hunter Langhoff – 705-572-8130



www.MoorMansShowTec.com • 800-217-2007
AN_ShowFeedHelp@adm.com





Be prepared

Byline: Brian Anderson
CPS Chief Executive Officer

When this article finds you, we will be well through pig buying season and into spring shows every weekend, chasing jackpot dreams. As we prepare for a busy summer show season, I want to visit with you about some things to think about.

First and foremost, make sure that you have FUN! I hope that the reason you are doing this is to enjoy the time to the fullest that you have with friends and family. At the same time, there is absolutely nothing wrong with being competitive while you are attending shows. I think we would all agree that competition is a good thing as long as it is done the proper way. Learning how to win graciously and lose humbly are both valuable traits that will take you far in life. The best and most gracious winners are the ones who learned to lose first and decided it was time to work harder so that losing would not happen again.

Be prepared. Don't wait until the week before to prepare for a week-long event. Map it out, make plans and have an agenda. Where are you going to stay? How long will you be there? When are you released? What do you need to bring to allow your kids to show? Here a few things to keep in mind.

I think we would all agree that competition is a good thing as long as it is done the proper way.

1. **Pedigrees.** Have they been transferred? Make sure that your pig's pedigree has been transferred to your child or to the respective owner. A pedigree that is just signed on the back will not work. Often times, exhibitors will receive the pedigree in the mail from the respective breed office or from the breeder, but then never open it until they get to the show. Does the ear notch on the pedigree match

the pig that you have? Did the breeder send you the correct pedigree? Is the stress status listed for your hog if that breed requires it? If not, find out from your breeder or breed office what needs to be done. Always put your pedigree in a safe and responsible place and know where it is. If you are a breeder or a showman, do this in a timely manner! We cannot trust today's mail service to get it to you on time when a show is around the corner. If you have done your part and have not received your pedigree in a reasonable period of time, then call us. We are here to help you be successful, so let us assist you if we can.

2. **Health Requirements.** These are usually sent out or presented to you in plenty of time to be prepared. Anymore, most shows require you to have a health paper. Make sure that it is issued on or after the date that each show requires. Did you get the shots that are required for each show? Sometimes the best thing to do is print the health requirements and take them to your veterinarian to look over so they know what they have to do and when. Don't wait until a week before. Plan ahead.
3. **Play by the Rules.** Rules are listed for a reason, so abide by them. We all have plenty of time traveling down the road with our families and friends, so review the rules. Make an effort to educate each other and be more knowledgeable tomorrow than you are today. These rules are put into place to ensure that everybody is playing on a similar playing field. Help to keep it that way so we can continue to have these events. If COVID continues to persist and we have to deal with repercussions of it for an extended amount of time, then be mindful to wear your mask and abide by what each show requires. Do whatever is asked and we will continue to have great opportunities for our kids to enjoy and have fun.

Take advantage of a summer full of opportunities. If you didn't get to hit as many shows last year as you were wanting to, then take advantage of the schedule that the CPS, Team Purebred, and ABA along with the NSR and NJSA have put together. Hit the road as hard as you safely can, but please make sure that you are PREPARED! I will see you there.

BA

BD

Maternal Performance Program for CPS Breeds

Participate in

STARS

Sign up
today!

Sow Testing and
Records System

Using the CPS in-house Herdsman Record System, the CPS breeds have adopted one common recording incentive program to meet the needs of all four breeds and breeders who utilize this record-keeping system to collect sow and pig records for their herd.

For breeders who use the state-of-the-art Herdsman system, there is a benefit and this is the program for you. STARS simply puts all four breeds on one common pricing and recording timetable. Additionally, it is the cheapest method to register litters that are under 90 days of age.

Requirements of STARS - based on calendar year, January-December

1. Prior to enrollment in STARS, must be an active junior or senior member of your breed association with yearly maintenance fee paid. (*Yearly maintenance fee only applies to senior members.*)
2. Yearly STARS enrollment fee of \$25 per breed per breeder.
3. Record litters within 90 days of birth, and ALL litters submitted must include 21-day litter weights. *Birth weights optional.*

With enrollment in STARS, all of these litters are processed at \$16 per litter.

STARS

Sow Testing and
Records System

ENROLLMENT FORM For 2021

**Complete one form for each breed you are enrolling in.
Enrollment application due in office prior to first litter recorded in 2021.**

Breeder Name _____ Breeder Number _____

Address _____

City _____ State _____ Zip _____

E-Mail Address _____

Phone _____ Fax _____

STARS enrollment in: Chester White Hereford Poland China Spotted

Enrollment fee of \$25 per breed

Payable to: CPS Swine, P.O. Box 9758, Peoria, IL 61612

Association News Notes

Obituary

Jay Edwin Coble, 87, Rhodes, Iowa, passed away February 1, 2021.

Born May 13, 1933, to John Ira and Anna Mae Meckley Coble on the Coble family homestead in rural Hershey, Pennsylvania, Jay was a 1950 graduate of Hershey High School. After a couple of years working on the family farm, Jay answered the call to ministry. He attended Penn State where he lived over the Dairy barn, earning his room and board working on campus. While a student at Penn State, Jay competed on the nationally recognized Penn State Livestock Judging team.

While in college, Jay served as the statewide EUB (Evangelical United Brethren) youth delegate to the Pennsylvania Ecumenical Youth Council. It was during one of the gatherings that he met the Presbyterian delegate, Elinor-Ann Lazarus. For him, it was love at first sight. They were married on August 24, 1958.

Jay enrolled at United Theological Seminary, Dayton, Ohio, in 1959 to pursue his Master of Divinity degree to become an agricultural missionary. Due to changes in the missionary programs of the denomination, he resigned after 18 months. He went to work for the Pennsylvania Extension Service for two years in Butler, Pa., Before returning to manage the family farm in Hershey. Those years were filled with much joy as Jay and Ellie welcomed 6 children into the family.

On what has often been described as a journey reminiscent of pioneers, Jay and his family spent the next 10 years moving westward. Two semi-trucks followed them wherever they roamed,

one with household goods and the other with Jay's herd of purebred Poland China hogs and farm implements.

From 1973 to 1976, Jay served as the Poland China Record Association's executive secretary in Galesburg, Illinois. During his time with the organization, he edited the 100th Anniversary book of this breed of hogs. He traveled the country visiting farms large and small, state fairs, and national livestock, promoting the Poland China breed.

From 1976-1980 Jay farmed in rural Hardin County, Tennessee. In 1981, when the family moved to Iowa, that deep roots began to form, and the Midwest's plains became home.

4-H was an important part of Jay's life. As a youth, he represented Pennsylvania at the National 4-H Congress in Washington, DC. As an adult, he coached his children's 4-H livestock judging teams, first in Tennessee and then Iowa, taking them on to compete in regional, state, and national 4-H livestock judging competitions.

In March 1987, Elinor-Ann lost her battle with cancer. Jay focused his energy on farming and working with organizations such as the Iowa Pork Producers and Iowa Farm Bureau. Jay had the opportunity to travel to Hungary with the Iowa Farm Bureau, and this love of travel, learning, meeting new people, and adventure continued after he met and married Bonnie Goodman from rural Marshall county on September 27, 1996.

Jay responded again to God's call to serve the church, pastoring two churches in the Iowa Annual Conference of The United Methodist Church as a Licensed Local Pastor.

Bethany in Marshalltown and Minerva, rural Marshall County, were blessed by Jay's thoughtful sermons.

In his later years, when many would enjoy retirement, Jay was able to fulfill a lifelong dream of raising a small herd of purebred Angus cattle. Jay was what some would call an 'early adapter,' always on the cutting edge of farming practices. He was one of the early pioneers of genetic testing for his hog operations and later his Angus herd.

As Jay approached his mid 80's he knew that they couldn't keep up with the herd of cattle much longer, so they switched to raising alfalfa hay, which allowed Jay to get out and about to help on the farm.

Jay loved sports – there wasn't a game he didn't enjoy. However, baseball was always a favorite.

When asked who he was rooting for, Iowa or Iowa State, he would say 'yes,' unless they played Penn State. He was first and foremost a Nittany Lion and was a lifelong member of the Penn State Alumni Organization.

Jay was preceded in death by his parents, John Ira and Anna Mae Coble, his first wife Elinor-Ann Lazarus Coble, grandson Tyler Alan Coble, great-granddaughter Elinor Jo Davis, his sister R. Dolores Alleman and brother-in-law Warren Alleman.

Jay is survived by his children: the Rev. Deborah Coble, Charleston, WV, Col. Elizabeth Coble, retired (and partner Col. Mike Soule, retired) Washington, DC, Jay Coble II (Carrie) Crawfordville, Iowa, Col. Mark (Lt Col. Anh) Coble Oak Harbor, Washington, Stephanie (Scott) Coble-Day Fort Dodge, Iowa and Glen (Jenny) Coble, Onawa, Iowa and his stepsons Jeff

Goodman, Melbourne, Iowa and Mike (Sheri) Goodman, Marshalltown, Iowa. Four siblings: John (Georgene), Coble Billings, Montana, Katharine (Paul) Wagner, Enon, Ohio, and David (Sylvia), Coble Hershey, Pennsylvania.

His six children blessed him with 16 grandchildren and six great-grandchildren. Jay is also remembered by five step-grandchildren, twelve step-great grandchildren, and nieces and nephews who live from coast to coast and the many friends he has made along the way.

Donation may be made to one of the following: his church, New Horizons United Methodist Church, Melbourne Iowa, his favorite mission project: McCurdy Missions, Espanola, New Mexico, the Lewis and Clark Discovery Expedition Foundation, St Charles, Mo. or Iowa River Hospice.

Obituary

Donald A. Resler, 95, Owatonna, Minnesota, passed away peacefully at home surrounded by his family on February 16, 2021.

A lifelong resident of Steele County, Don was born on September 9, 1925, to Anton and Myrtle (Hondl) Resler. He graduated from Owatonna High School in 1943. On February 3, 1951, he married the love of his life, Barbara June Freese of Anaheim, California, and together they built a dairy and purebred hog operation and raised their family in Aurora Township. Don and Barb enjoyed traveling together and loved their time at Crane Lake, Minnesota. Their motor home was always open to their family, friends and Crane Lake "family" members. Many hours were spent fishing



CERTIFIED PEDIGREED SWINE

Chester White, Poland China, Hereford, Spotted Associations
Chief Executive Officer: Brian Anderston
Box 9758, Peoria, IL 61612

Street Address (for UPS, FedEx only): 612 West Glen, Peoria, IL 61614 • Phone (309) 691-0151 • Fax (309) 691-0168

Website: www.cpsswine.com • E-mail: cpsswine@cpsswine.com

Chief Executive Officer — Brian Anderson (309) 645-6008; brian@cpsswine.com

Executive Committee —

President: Greg Norman (217) 822-2506 • Vice President: Jerry Masters (479) 970-0031 • At Large: Dale Miller (651) 895-4342

Board Members —

At Large – Grant Norman; Chester White – Dale Miller and Ray Michou; Hereford – Brian Behrends and Roy Flach; Poland – Jerry Masters and Wes Biddle; Spotted – Greg Norman and Greg Hartman
Managing Editor & Website Coordinator — Julie Olson • Office Staff — Peggy Davis, Amy Naughton, Kelsie Gunther

CHESTER WHITE SWINE RECORD ASSOCIATION

Executive Committee —
Ray Michou - President
Dale Miller - Vice President
Jon Maness - At Large

Board of Directors —

Term expires 2021

*Clay Pruet, Danville, IN
(317) 997-1097
Dustin Bauer, Mazon, IL
(217) 778-4487

Term expires 2022

Todd Beyers, Abernathy, TX
(806) 252-5204
Jon Maness, Lexington, TN
(731) 614-8515
Ray Michou, Weatherford, TX
(817) 304-2335

Term expires 2023

*Dale Miller, Hampton, MN
(651) 895-4342
Steve Jordan, Rensselaer, IN
(219) 689-5808

**Indicates serving 2nd term*

NATIONAL HEREFORD HOG ASSOCIATION

Executive Committee —
Brian Behrends - President
Roy Flach - Vice President

Board of Directors —

Term expires 2021

*Luke Edwards, Oakland, IL
(217) 218-1169
Pat Albright, Coldwater, MI
(989) 429-5215
Roy Flach, Oakley, IL
(217) 972-8407

Term expires 2022

Derek Barker, Edison, OH
(419) 560-0914
Jason Corya, Commiskey, IN
(812) 525-4412
Cindy Grady, Gallatin, MO
(970) 620-5669

Term expires 2023

*Brian Behrends, Clifton, IL
(217) 304-1510
Brent Reinhardt, Merrill, WI
(715) 218-3625
Erin Robinson, Romney, IN
(765) 585-1392

**Indicates serving 2nd term*

POLAND CHINA RECORD ASSOCIATION

Executive Committee —
Jerry Masters - President
James Horton - Vice President
Wes Biddle - At Large

Board of Directors —

Term expires 2021

James Horton, Shattuck, OK
(254) 736-0080
Derek Stayton, Carlinville, IL
(217) 556-6240

Term expires 2022

Wes Biddle, Sheridan, IN
(317) 918-8619
Dennis Croy, Gallatin, MO
(816) 800-1234
*Jerry Masters, Dover, AR
(479) 970-0031

Term expires 2023

John Rinker, Alexandria, IN
(765) 620-5974
Mike Ingram, Chrisman, IL
(217) 822-3281

**Indicates serving 2nd term*

NATIONAL SPOTTED SWINE RECORD ASSOCIATION

Executive Committee —
Greg Norman - President
Greg Hartman - Vice President
Bob Listen - At Large

Board of Directors —

Term expires 2021
J.R. Armstrong, Huntsville, IL
(217) 440-7768

Term expires 2022

*Taylor Farrer, Royal Center, IN
(574) 727-5610
*Bob Listen, El Reno, OK
(405) 519-5209
*Greg Norman, Sidell, IL
(217) 822-2506

Term expires 2023

*Dustin Feldman, Ionia, IA
(319) 231-2438
Greg Hartman, Sayre, OK
(580) 423-0971
Scott Neanen, New Madison, OH
(937) 423-9294

**Indicates serving 2nd term*



AMERICAN BERKSHIRE ASSOCIATION

2637 Yeager Road, West Lafayette, IN 47906

Phone (765) 497-3618 • Fax (765) 497-2959

Website: www.americanberkshire.com • E-mail: office@americanberkshire.com

Director of Berkshire Operations — Cory Edge (765) 602-3969-cell; cory@americanberkshire.com
Membership Services Coordinator — Rose Criswell (765) 497-3618, ext. 115; rose@americanberkshire.com
Executive Committee — Pete Brummer - President • Matt Ritter - Vice President • Rich McCasland

Board of Directors —

Term expires 2022

Allen Conover, Baxter, IA
(515) 491-8078
Steve Stassen, Kerkhoven, MN
(320) 905-5306

*Jeff Wippel, Orient, OH
(740) 404-1148

Pete Brummer, Millerstown, PA
(717) 877-4000

*Matt Ritter, Fortville, IN
(317) 485-0113

*Greg Smith, Roggen, CO
(970) 443-5527

Term expires 2023

Lance Knobloch, Alvord, IA
(605) 366-4385
Rich McCasland, Stillwater, OK
(405) 612-6905

Jim Petrik, Gayville, SD
(605) 661-7179

**Indicates serving 2nd term*

TEAM PUREBRED

Berkshire, Chester White, Hereford,
Poland China, and Spotted Junior
Organization

Contact

Kristi Smith

Director of Junior Activities

P.O. Box 9758, Peoria, IL 61612

(309) 645-7885

E-mail:

teampurebred@teampurebred.com

Website: www.teampurebred.com



together, going on boat rides and sharing a good meal. Both were known and loved for their hospitality and making all feel welcome whether at the farm or on Crane Lake.

Don served on the Steele County Dairy Herd Improvement Association Board, the Steele County Soil and Water Board, the Steele-Waseca Co-op Electric Board of Directors for 33 years, and the National Spotted Swine

Board of Directors. In 2013 he was honored to be inducted into the Steele County Free Fair Livestock Hall of Fame and in 2019 he was inducted into the National Spotted Swine Hall of Fame. He was the Steele County rural assessor for 18 years and was a member of the Star in the East Lodge #33 and the Western Fraternal Life Lodge #127.

Don is survived by his children: Todd (and Laura)

Resler of Owatonna, Murry (and Valerie) Resler of Cottage Grove, Daun Resler-Schultz (and Mark) of Owatonna. Grandchildren: Karen (and Shane) Hare, Steven (and Jill) Resler, Joel Resler, Clarissa Adams (and Corby Renfrew), Megan Resler, Amelia Schultz. Great-grandchildren: Katelyn Hare; Ava, Addison, and Josie Resler; Evie, Roan, and Lena Adams, and brother, Lavern Resler of Lakewood,

Colorado.

He was preceded in death by his wife Barbara, his sister Marjorie (and Clifford) Kahlen, sister-in-law, Evelyn Resler, and brother-in-law and sister-in-law, Dr. Norvin and Bonnie Schaper.

Memorials may be made to St. John's Lutheran Church in Havana Township, Owatonna Area Hospice, or the donor's choice.





Jean and Craig Conover, taking a break with their dog, Sheba. CJ Berkshires, Mapleton, Iowa, was one of the very top Berkshire herds, nationwide, in the 1970s and 1980s.

Craig Conover

CJ Berkshires

An unsung Berkshire hero

By Merrill Smith

CJ Berkshires, Craig & Jean Conover, Mapleton, Iowa, purchased their 120-acre farm in 1976. They moved their small Berkshire herd along with a few cows from their rented facilities to their new homestead. Craig had been involved with Berkshires all his life at Bonnie Acres Farm. His father, Tom Conover, had always been a mentor when it came to Berkshire hogs. However, over the years, Craig established a great reputation as a Berkshire and Angus cattle auctioneer. Craig's goal, at a time when Berkshires were not popular, was to "help Berkshire hogs have value instead of giving them away all the time." He and Jean did this by producing good Berkshire genetics and through Craig's auctioneering engagements. They were good Berkshire promoters who backed their work by producing high-performance Berkshire breeding stock. For several years they led the Berkshire breed nationally in transfers and were consistently near the top in litter recordings.

When Craig was 8 years old, one of his early morning jobs was to milk the 8-10 cows with the farmhand, named Jim Baldrige. He was intrigued with Baldrige's auctioneer chant. Craig would re-create it after the milking was done. He didn't do it in front of anyone, but he'd go off by himself and start chanting.

In 1968, Craig graduated from The Superior School of Auctioneering in Decatur, Illinois. He then returned to Iowa State University where he graduated in 1969 with an animal science degree. After graduation, he was offered a position as Angus Journal Fieldman, a job Jim Baldrige had just vacated.

Craig had already sold some Berkshire sales starting in 1968 and by 1972 he was invited to sell the gilts at the Berkshire Summer Type Conference. From then on, he was the National Berkshire Auctioneer on into the 1980s. His Angus auctioneering started in 1971 when Ralph Kuhr, an auctioneer from Nebraska, lost his voice with a severe cold on the very first bull in the sale ring. Kuhr stopped the sale and asked, "Is there an auctioneer in the house?" Someone hollered out Craig's name and he sold the sale with good results. Kuhr died 40 days later in a plane crash. That unfortunate event opened up several opportunities for Craig to sell Angus cattle.

Word of mouth helped Craig to grow his Angus cattle auctioneering business. By the mid-1980s, Craig retired from selling hog sales and focused on Angus cattle sales. Craig's integrity and hard work to study pedigrees and vital information on each sale grew his business. He always honored a breeder's annual sale date. That sometimes cost him money but in the long run, it built a secure business. "If February 1 was your sale day, it was your day until you didn't want it anymore," says Craig.

The hard work in the Angus breed to build data on Angus cattle helped the breed grow into dominance. Carcass data eventually helped develop Certified Angus Beef which led to Angus being the most demanded breed of cattle.

Craig learned what performance data could do for a herd and a breed and initiated that into his Berkshire

herd. As a member of the American Berkshire Association Board of Directors, he supported the beginning of a National Boar Test. Testing in the Berkshire breed not only helped improve genetics and performance, but also helped Berkshire hogs have more value.

CJ Berkshires had many production sales over the years and all featured performance-tested boars and gilts. This was done all the while Craig was selling Angus cattle. Jean, along with some hired help kept the home farm going while Craig was gone.

One of the grand Berkshire females of all time was CJ Luke's Beauty 37-7. Her littermate barrow was the 1976 National Barrow Show® Grand Champion Berkshire Barrow on the production test at 300 lbs. Luke's Beauty produced six national champions for Mid-Continent Berkshires who bought her from CJ Berkshires as a gilt. CJ Berkshires produced the 1979 National Barrow Show® Hog College Boar, CJ Freight Train, sired by Mr. MC. Many of the good Berkshires in the late 1970s and early 1980s had a CJ pedigree behind them.

In one of the CJ Berkshires production sale catalogs, the auctioneer, Grant Conover, wrote, "Craig Conover has that exceptional ability to evaluate genetic material and put that information to practice in a breeding program." I could not agree more and as an auctioneer, Craig could recognize the breeding value of an Angus cow or bull or a Berkshire boar or gilt and point it out to prospective buyers—once again bringing value to the breed.

Craig sold the first \$10,000 Berkshire boar in modern times at the 1979 Berkshire Summer Type Conference at Goshen, Indiana. The first \$150,000 Angus bull he sold was at Knop Angus, Ida Grove, Iowa, in the late 1980s. He sold a \$200,000 Angus cow in the early 2000s at Woodhill Angus, Viroqua, Wisconsin. He had at least two Angus cattle sales that grossed over two million dollars. During his busiest years, Craig sold 100-125 Angus sales per year. That meant he was gone about 225 days a year. He sold cattle in 30 different states and three Canadian provinces. He sold hog sales in 17 different states and Canada.

Craig was a leader in his active day of raising Berkshire hogs. He served two different terms as president of the American Berkshire Association (ABA): 1981-1983 and 1986-1987. He was awarded the ABA Distinguished Service Award in 1989. He has helped many Berkshire breeders over the years in addition to the Berkshire breed with his integrity, knowledge and service both as a breeder and as an auctioneer.

A Berkshire Legend

One of Craig's most prestigious honors was being selected by his peers as a member of the Livestock Marketeers Hall of Fame in 2015 at the National Western Stock Show in Denver. "It's a neat honor in that your peers vote you in", stated Craig. This is an informal fraternity of livestock fieldmen, auctioneers, sale managers, and related livestock business leaders. Ken Torr from Greencastle, Indiana, received that same honor that day.

Craig is most grateful for his wife, Jean, who cared for the Berkshire hogs and Angus cattle while he was gone auctioneering. Jean taught high school math and English while raising two daughters. "She was supermom," says Craig.

Craig's last cattle sale was in April 2010. His vocal cords had become more and more bowed. New allergies to sawdust and livestock dust also presented challenges. The Berkshire hogs were retired in the late 1990s.

Craig and Jean, both retired, now spend time in their summers helping their daughter with a community-supported agriculture vegetable business near Duluth, Minnesota. Their oldest daughter is a medical malpractice attorney in Cedar Rapids, Iowa. Craig helps his 96-year-old father and his wife, Shirley, at Bonnie Acres Farm as they are just 30 minutes away. Craig and Jean have two grandsons who enjoy spending time at the farm.

Craig and Jean have built a reputation of living a life of helping others. What a great story that all started by milking cows early in the morning with a helpful hired hand.

The American Berkshire Association (ABA) would like to thank Merrill Smith for his efforts to get Berkshire history in writing. The ABA's 150th Anniversary committee tasked Merrill with collecting stories from some of the longest-standing, historic American Berkshire Association members who have left a lasting impact on the breed. We are thankful and proud that Merrill has dedicated his time to preserving the legacy of these legendary Berkshire breeders. The story of Tom Conover and Bonnie Acres Farm is one of many that will be written for years to come. We hope you enjoy these stories and join us in recognizing those who have been dedicated to live, breathe, and eat Berkshire!

BD

The Recovery

May 24 -29, 2021

Iowa State Fairgrounds • Des Moines, Iowa

Summer Type Conference and Team Purebred National Junior Show

June 21-26, 2021

Illinois State Fairgrounds • Springfield, Illinois



Sensational Spotted Show

Byline: Brian Anderson

The Spotted show brought the heat to Belton, Texas—and then some. Not only were the Spots the CPS breeds’ largest show but they could also possibly make an argument for being the deepest and best. Brian and Austin Zimmerman, Nebraska, were given the chore of sorting the deep set of Spotted hogs and did so in fine fashion. Thank you to Brian and Austin for being sincere and providing their thoughts and input while sorting an excellent set of hogs. Job well-done gentlemen.

This year’s premier sire was WNTR7 Hill Burn The Boats 69-1, owned by Chad and Misty Hill and Tanner and Sam Winter and housed at Hill Boar Stud, Lubbock, Texas. The premier exhibitor award this year went to Michaela and Scarlet Miller of Bogard, Missouri. Congratulations to this pair of young ladies and their family for bringing an excellent set to Belton, Texas.

An extremely competitive set of Spot boars paraded on Friday morning to determine a Saturday sale order. The youngest class was stacked with competitive boars the whole way through, and it was fun to watch them drive and study the differences in them. Leading off the class was Zane Standridge with a son of Body Guard. The longer you studied this one the harder it became to just really punch a hole in this rascal. He was extremely square and proportional while maintaining a tremendous build and had a muscular shape. Study this one from top to bottom and front to rear and there just wasn’t a flaw in how he was built. Congratulations to the Standridge family on an excellent individual. He will go to work for Triggs Showpigs of Iowa where I am sure semen will be available. The reserve champion boar came out of the same class and was offered next. Norman Brothers drove an exceptionally heavy-boned and flexible boar to reserve status. He had a neat head carriage and an extremely big shoulder and rib cage and yet balanced very well. He was too valuable not to make his home back in Sidell—expect big things from this one. The judge’s consignment from Zimmerman entered next and was the high seller at \$7,500. He will make his new home at Premium Blend Genetics. He had an awesome look and function to him while being one of the stouter-featured hogs to parade. This one suited me as well as any Spotted boar I have seen the Zimmerman crew drive. Congratulations to these gentlemen. The Hahn family from Oklahoma drove an excellent pair of boars who stood first and fourth in the middle class. Littermates out of Who Made Who, both of these boars had tremendous flexibility and angles to their skeleton and could flat motor. They each had great muscle shape and knew they were boars. Thank you to the Hahn family for bringing a great pair. Good luck to Hahns with their boar they took home and also to Mays Showpigs for their purchase. The Miller girls of Missouri drove the oldest class winner and their entry was flawless in his skeleton and build. He might not have been the heaviest muscled boar but he was sure going to help fix feet and leg problems. Mikeska Showpigs of Texas is this guy’s new owner. The second-place boar in that class was another breeding hog. Congratulations to the Sartain family of Tennessee for bringing a raw-made, muscularly shaped boar with lots of muscle. He was another one who didn’t eat or drink much while he was in Belton. Schwartz Livestock will give him a good chance. Chance Rockey of Oklahoma drove in the last boar I will discuss. He placed third in that ultra-competitive youngest class of boars and was maybe as big legged and expressively muscled as any boar in the class. He came at you and left you with power to burn but still handled it well and offered a great profile from the side. Thank you, Randal Buck and Triple B Sires, for an excellent purchase.

The gilt show was large and very good. I applaud all exhibitors who participated for doing an excellent job and encourage everyone to keep bringing



1st Class 1 & Champion Boar
Zane Standridge, Texas



1st Class 6 & Champion Gilt
Pullins Family, Ohio



1st Class 5 & Reserve Champion Gilt
Tiffany Wooldridge, Texas

Show and Sale Highlights

Judge: Brian & Austin Zimmerman, Nebraska

Auctioneer: Chad Day, Indiana

Premier Sire: WNTR7 Hill Burn The Boats 69-1,
owned by Chad & Misty Hill and Tanner &
Sam Winter, Texas

Premier Exhibitor: Michaela and Scarlet Miller,
Missouri

12 Boars Averaged \$2,438

29 Open Gilt's Averaged \$852

41 Head Totalled \$53,950

them, because as this sale report will show you, it didn't matter if you were first or last in your class, if your entry had value, people would buy Spotted gilts. The champion gilt was extra good and was exhibited by the Pullins family of Ohio. She had tremendous bone work and stoutness of feature and yet had the profile of a champion. She balanced so well and was extremely well built. Congratulations. The reserve champion gilt was shown and exhibited by Tiffany Woodriddle of Texas. Tiffany had a very good representation with this gilt and her mates as they stood first, second and seventh in class. The reserve champion gilt had the look of a brood sow. She was so comfortable and pliable in her skeleton and had a tremendously big ribcage and back shape. At the end of the day, she could have been the bargain of the whole conference. Thank you to Spinn Farms of Holland, Texas, for an excellent purchase. Zimmerman and Lentfer were in next with their judge's consignment. These guys not only did a great job of judging the Spotted show but they brought an excellent pair of hogs who represented their operation extremely well. This gilt had the extension and flexibility and comfort level that we have come to expect from them and yet had tremendous shape and presence. She will be headed to Oklahoma and Rich McCasland and McCasland Farms will set the grandkids up with an awesome set of Spotted hogs to show very soon. We could talk about lots of gilts who represented the Spotted breed well but, in an effort to save a little paper, I will highlight some of the others who hit me very hard. The Armstrong gilt, the Gracie Rains entry, Brooklyn Smith entry, Triggs entry, Stephen Hewett drove an excellent trio of gilts, and last but not least the Farrah Dupree gilt who placed eighth in class 5 and had lots of people thinking they could buy her behind the barn. All these gilts, and others I know I left off, I say thank you to the exhibitors for bringing them and allowing others to buy into them. The depth of quality was extremely good from top to bottom.

It takes an army and I certainly want to thank each and every CPS employee and staff member who assisted and the large number of volunteers and family members who volunteered to help. I know the pay may not be great but the help is much appreciated.

Thank you to Chad Day for selling a great set of Spots and to Bryce Farmer, Kenny Dolson and Dan Naughton for an excellent job manning the sale ring. Great job to all.



Premier Sire

WNTR7 Hill Burn The Boats 69-1

Owned by Chad & Misty Hill and Tanner & Sam Winter, Texas



Premier Exhibitor

Michaela and Scarlet Miller, Missouri

BOARS CLASS 1

Place	Lot No.	Exhibitor	EN	DB	STRESS	Sire	Dam's Sire	Buyer	Price
Champion									
1	551-1	Zane Standridge, TX	7-3	08/24	N	TSP7 CKL BODY GUARD 1-8	DNE8 CHARLIE HUSTLE 19-3	Triggs Show Pigs, IA	\$5,000
Reserve Champion									
2	530-1	Norman Bros. & Sons, IL	23-1	08/18	N	NBS9 GRUS FORECAST 4-1	KLAW7 ROPER 10-3	Norman Bros & Son, IL	\$1,500
3	543-1	Chance Rocky, OK	1-5	08/16	N	BAJ7 NO WORDS 5-6	STNY6 POTTY MOUTH 4-1	Randal & Terrell Buck, OK	\$2,750
4	506-1	Armstrong Genetics, IL	47-5	08/29	N	SH6 NEVER STOP 5-2	ILL5 RIGHT KIND 10-3	Joe Coutts, TX	\$700
5	515-1	Greg & Joni Hartman, OK	14-10	08/23	N	DNE9 TCG DOUBLE DOWN	6 SUPPOSEDLY 18-9		No Sale

BOARS CLASS 2

Place	Lot No.	Exhibitor	EN	DB	STRESS	Sire	Dam's Sire	Buyer	Price
1	514-2	Hahn Family, OK	5-10	08/05	N	9 WHO MADE WHO 6-9	STNY6 POTTY MOUTH 4-1	Damon Hahn, OK	\$3,000
2	569-1	Kempton Deornellas, IL	9-1	08/05	C	TCB8 BIG TICKET 18-2	7 UP IN SMOKE 15-5		No Sale
3	512-1	Emenhiser & Mays, IN	31-6	08/12	N	DFD8 TCG BAIL OUT 2-7	MWH3 REASON WHY 65-1	Mays Showpigs, OK	\$3,500
4	514-1	Hahn Family, OK	5-8	08/05	N	9 WHO MADE WHO 6-9	STNY6 POTTY MOUTH 4-1	Mays/Jervis/Ward, OK	\$2,500
5	526-3	Michaela & Scarlett Miller, MO	50-1	08/04	N	9 LUKE 3-3	JMO7 LUKE 12-2	Sartain Farms, TN	\$500

BOARS CLASS 3

Place	Lot No.	Exhibitor	EN	DB	STRESS	Sire	Dam's Sire	Buyer	Price
1	526-2	Michaela & Scarlett Miller, MO	42-1	07/12	N	RF9 FREE 15-10	8 JACK BLACK 3-5	Mikeska Showpigs, TX	\$1,200
2	547-1	Sartain Farm, TN	4-4	07/08	N	WZF9 ZING ZANG 5-3	ANWG8 SIGN ME UP 5-2	Schwartz Livestock, TX	\$700
3	519-1	Mike Howe, TX	2-2	07/19	N	WNTR7 HILL BURN THE BOATS 69-1	5 DLM CKL DUGGIE 6-1 1-6		No Sale
4	546-1	S & B Show Pigs, IA	10-7	07/13	N	DTF7 BEATDOWN 61-5	REIS7 BAR FIGHT 14-4	Trish Watson, MO	\$400

BOARS CLASS 4 - Judge's Consignment

Place	Lot No.	Exhibitor	EN	DB	STRESS	Sire	Dam's Sire	Buyer	Price
1	568-10	Zimmerman & Lentfer, NE	2-3	07/03	N	AZ7 HYBRID 46-5	HSS6 MOMENTUM 63-7	Ted Laird, IN	\$7,500

continued on next page



Spotted Southwest Type Conference Show and Sale Report

continued from previous page

OPEN GILTS CLASS 1

Place	Lot No.	Exhibitor	EN	DB	STRESS	Sire	Dam's Sire	Buyer	Price
1	545-5	Rourke Sisters, IA	44-4	08/15	N	HMAN8 BIG PAPI 71-7	ANWG7 IMAGINE 16-2		No Sale
2	553-5	Taylor Made Genetics, IL	24-5	08/18	N	CKL9 KORN KRIB 20-2	NBS8 NO GUESSING 17-1		No Sale
3	502-5	Albertson Genetics, IA	3-4	08/21	N	ELSB9 JUST N TIME 2-3	SSF7 BLIND LUCK 42-6		No Sale
4	502-6	Albertson Genetics, IA	4-10	08/27	N	8 ROLL THE DICE 6-2	SSF7 BLIND LUCK 42-6		No Sale
5	554-5	TCR Farms, TX	3-1	09/21	N	LOOS9 CARGO 5-4	AG7 MR NS 27-7		No Sale
6	567-6	Kevin Yates, IL	9-6	09/02	N	CKL9 GHOST 5-1	8 LAMPOON 2-3		No Sale
7	507-5	B Squared Show Stock, TX	9-4	08/22	N	LOOS9 CARGO 5-4	WNTR7 HILL BURN THE BOATS 69-1		No Sale

OPEN GILTS CLASS 2

Place	Lot No.	Exhibitor	EN	DB	STRESS	Sire	Dam's Sire	Buyer	Price
1	559-6	Brooks Michael Vierra, TX	7-2	08/06	N	8 CITY LIMITS 1-6	HSS6 MOMENTUM 63-7	Craig Guidry, LA	\$700
2	550-6	Brooklyn Smith, TX	4-6	08/11	C	BAJ7 NO WORDS 5-6	6 SUPPOSEDLY 18-9	Brooklyn Victoria Smith, TX	\$600
3	503-5	Madyson Alexander, TX	12-5	08/11	C	OTTN9 ROLE MODEL 73-2	MWH4 INSTANT ADDICTION 76-4	Sarah Mullin, PA	\$400
4	549-5	Sharber Family, OK	2-5	08/07	N	BURK9 CKL EXCUSE ME 32-1	NBS7 PBG NOISE COMPLAINT 50-1	Joel Olson, IA	\$450
5	516-5	Stephen Hewett, TX	2-2	08/10	C	MITJ8 NEW GENERATION 48-5	MGKM6 MIC DROP 7-7	Hutchinson Community College, KS	\$400
6	567-5	Kevin Yates, IL	2-4	08/06	N	BURK9 CKL EXCUSE ME 32-1	SH6 NEVER STOP 5-2		No Sale
7	536-6	The Pittsenbargers, MO	9-5	08/10	N	DFD8 EMANCIPATION 2-4	RBK18 EMANCIPATION 9-3		No Sale

OPEN GILTS CLASS 3

Place	Lot No.	Exhibitor	EN	DB	STRESS	Sire	Dam's Sire	Buyer	Price
1	534-5	Pethtel Bauwin Showpigs, TX	4-1	08/01	N	HSS6 MOMENTUM 63-7	SH6 NEVER STOP 5-2	Elm Farms- Matthew & Kalli, TX	\$500
2	565-5	Annaliesa Williamson, TX	4-2	08/01	N	HSS6 MOMENTUM 63-7	SH6 NEVER STOP 5-2		No Sale
3	540-6	Jett Ramaekers, TX	4-9	08/04	N	WNTR7 HILL BURN THE BOATS 69-1	DNE8 CHARLIE HUSTLE 19-3		No Sale
4	556-5	Triggs Show Pigs, IA	41-2	08/01	C	TSP7 CKL BODY GUARD 1-8	RBK18 EMANCIPATION 9-3	Wehner Farms, KS	\$900
5	516-6	Stephen Hewett, TX	36-6	08/02	N	KLAW7 GRUS JAIL HOUSE 3-5	NBS6 SCORPION 6-3	Shinker Genetics, IA	\$550
6	529-5	Robert Munzer, TX	3-9	08/04	N	MMS29 INSTANT HIGH 1-1	SSF5 HEIST 69-3		No Sale
7	540-5	Jett Ramaekers, TX	4-7	08/04	N	WNTR7 HILL BURN THE BOATS 69-1	DNE8 CHARLIE HUSTLE 19-3		No Sale
8	516-7	Stephen Hewett, TX	36-8	08/02	N	KLAW7 GRUS JAIL HOUSE 3-5	NBS6 SCORPION 6-3	Kylie Sparks, TX	\$650

OPEN GILTS CLASS 4

Place	Lot No.	Exhibitor	EN	DB	STRESS	Sire	Dam's Sire	Buyer	Price
1	557-5	Cameron Turner, TX	30-4	07/20	N	8 LAMPOON 2-3	6 FAST N' LOUD 14-3	Sierra Landoll, KS	\$800
2	506-5	Armstrong Genetics, IL	16-2	07/25	C	AZ8 UNBELIEVABLE 65-4	SH6 NEVER STOP 5-2	Wayne & Leslie Harman, TX	\$900
3	539-5	Gracie Rains, OK	3-6	07/21	C	8 LAMPOON 2-3	LOWD5 LOUD MOUTH 14-2	Barber Hog Farm, TX	\$1,800
4	517-5	Piper Horner, TX	10-8	07/26	C	8 TCG D.W. 15-6	LOWD5 LOUD MOUTH 14-2	Daniel Family Genetics, TX	\$700
5	501-7	A & W Genetics, IL	18-9	07/30	N	DLM19 LOVE NOR MONEY 3-6	ANWG8 SIGN ME UP 5-2	Mitch Whitefield, TX	\$400
6	501-6	A & W Genetics, IL	18-7	07/30	N	DLM19 LOVE NOR MONEY 3-6	ANWG8 SIGN ME UP 5-2	Schwartz Livestock, TX	\$450



1st Class 4 Boar
Zimmerman & Lentfer, Neb.



2nd Class 2 Boar
Kempton Deornellas, Ill.



2nd Class 3 Boar
Sartain Farm, Tenn.



3rd Class 1 Boar
Chance Rocky, Okla.



1st Class 2 Gilt
Brooks Michael Vierra, Texas



1st Class 3 Gilt
Pethtel Bauwin Showpigs, Texas



1st Class 7 Gilt
Zimmerman & Lentfer, Neb.



3rd Class 4 Gilt
Gracie Rains, Okla.

OPEN GILTS CLASS 5

Place	Lot No.	Exhibitor	EN	DB	STRESS	Sire	Dam's Sire	Buyer	Price
<i>Reserve Champion</i>									
1	566-6	Tiffany Wooldridge, TX	2-5	07/16	N	9 NIGHT SHIFT 1-7	6 INNER CITY 3-7	Spinn Farms, TX	\$1,900
2	566-5	Tiffany Wooldridge, TX	2-3	07/16	N	9 NIGHT SHIFT 1-7	6 INNER CITY 3-7	Joe Coutts, TX	\$800
3	550-5	Brooklynn Smith, TX	1-10	07/19	C	DFD8 TCG BAIL OUT 2-7	BAJ7 NO WORDS 5-6	Chris & Latoya Lanham, IN	\$2,000
4	518-5	Jackson Clark, TX	2-10	07/19	N	WNTR7 HILL BURN THE BOATS 69-1	5 DLM CKL DUGGIE 6-1 1-6		No Sale
5	535-5	Kylie Petty, TX	11-5	07/16	N	AFF8 DREAMCATCHER 48-4	DHF56 BEAST MODE 2-2	Mund Livestock, TX	\$300
6	510-5	Caleb Clark, TX	2-9	07/19	N	WNTR7 HILL BURN THE BOATS 69-1	5 DLM CKL DUGGIE 6-1 1-6		No Sale
7	559-5	Brooks Michael Vierra, TX	2-4	07/16	N	9 NIGHT SHIFT 1-7	6 INNER CITY 3-7	Bradley Vierra, TX	\$450
8	511-5	Farrah Dupree, OK	7-1	07/15	N	GADY9 CROSSOVER 29-5	SH6 NEVER STOP 5-2	Alan Parnell & Farrah Dupree, OK	\$2,500

OPEN GILTS CLASS 6

Place	Lot No.	Exhibitor	EN	DB	STRESS	Sire	Dam's Sire	Buyer	Price
<i>Champion</i>									
1	538-5	Pullins Family, OH	72-2	07/11	N	PFSG7 TREMORS 17-5	8 LAMPOON 2-3	Jorja & Dixon Pullins &, OH	\$3,500
2	563-5	Shaelynn White, TX	29-1	07/10	C	SSF8 SPOT ON 63-9	REIS7 BAR FIGHT 14-4	Dustin Pittsenbarger, MO	\$400
3	560-5	Ashlyn Wandell, TX	9-8	07/01	C	OTTN9 ROLE MODEL 73-2	6 TCG DOUBLE TIME 40-4	Trish Watson, MO	\$300
4	501-5	A & W Genetics, IL	13-5	07/11	N	GLH9 OLD SCHOOL 37-8	ANWG8 SIGN ME UP 5-2		No Sale
5	532-5	Tucker Ondrusek, TX	15-6	07/10	N	TSP9 REDLINE 12-7	LOWD5 LOUD MOUTH 14-2	Austin Ryan Jenkins, TX	\$400
6	548-5	Savanna Schoenhals, TX	8-2	07/09	N	TSP9 BELLAGIO 15-7	6 BIG TIMBER 1-2	Tex Mex Genetics, TX	\$300
7	526-5	Michaela & Scarlett Miller, MO	40-5	07/10	N	9 LUKE 3-3	JM07 LUKE 12-2	Dustin Pittsenbarger, MO	\$350
8	522-5	Kenlee Lester, TX	30-9	07/10	N	AG9 LIGHTS OFF 28-6	LOWD7 LOCK JAW 36-2	Mitch Whitefield, TX	\$300

OPEN GILTS CLASS 7 -- Judge's Consignment

Place	Lot No.	Exhibitor	EN	DB	STRESS	Sire	Dam's Sire	Buyer	Price
1	568-20	Zimmerman & Lentfer, NE	1-11	07/02	N	AZ7 HYBRID 46-5	HSS6 MOM	Mccasland Farms, OK	\$1,000



THE RECOVERY
Entries Due May 3
Event schedule and entry blank in this issue!

BREEDERS DIGEST

**The most
affordable print
publication in the
purebred
swine industry!**

*Check out the 2021-2022
Advertising Contract
on page 47.*

*Note that
ALL prices listed on the
contract INCLUDE full color!*

**To place your advertising, contact:
 Brian Anderson (309) 645-6008 • Cory Edge (765) 602-3969**



Perspective

Byline: Cory Edge
ABA Director of Operations

As I write this editorial, I am anxiously awaiting something that will change my life forever. I sit here thinking that everything I have ever known life to be will never seem the same. There is something about the moments leading to becoming a father for the first time that truly make you reflect on your existence before welcoming a new life into this world. Did I live a life I would be proud to tell my kids about when they ask me about the “good old days”? Do I have any regrets? Am I

Imagine, just for a minute, where you would be if it were not for the livestock industry.

making a legacy my children can be proud of? This whole becoming a dad thing really puts all those questions and more into focus. I am gaining perspective.

We have all heard that grand drive speech where passionate leaders in our industry talk about how special it is to raise young people in this industry; and yes, I am a part of the fortunate ones to have been raised in it as well. I cannot tell you the number of times I have heard that speech and thought, “That’s exactly right, but I think everyone that’s here watching the show knows that.” However, as things in my life are changing, let me put this in the perspective of a soon-to-be show dad who plans on bringing his kids up in the livestock industry. Whether you are raising hogs for the show ring or selling seedstock or marketing Registered Berkshire Pork, there

is no better service to youth than to get them in a barn. I mentioned reflecting on life earlier and as I think back on my childhood, through working in the purebred swine industry, there is not a single moment that impacted my life that did not trace back to growing up with livestock. My family, my wife, my friendships, my career, my network, and my (at this current moment) unborn baby. I have the livestock industry to thank for all of them. That really puts things into perspective.

When a first-time gilt keeps you up until 4 a.m. because she needs help farrowing, have a little perspective. When your best barrow gets third in class at a Team Purebred show after going undefeated all year, have a little perspective. When the semi is a couple of hours late to pick up fat hogs and botches your schedule for the day, have a little perspective. Imagine, just for a minute, where you would be if it were not for the livestock industry. I am as guilty as any for getting caught up in the moment or losing sight of what is truly important. I believe that this industry can teach us to have a little perspective every day.

I will never forget finding out I was going to be a dad. As I was pulling out of my hotel in Yerington, Nevada, to go judge day two of the Silver State Livestock Expo, my wife calls me. I knew she had not been feeling well and that she was going to get a COVID-19 and strep test the day before. She informed me that her, and I quote, “Strep test was negative, her COVID-19 test was negative and her pregnancy test was positive!” After slamming the brakes, throwing the car in park, and after some initial shock, I asked her to repeat that last part again. “Yep! We are going to be parents!” Pure excitement! Then life hit me all at once. Since then, I have gained perspective . . . and I will likely gain some more along the way.

To those who have lost sight of their perspective or simply need a reminder, I leave you with this quote from one of my favorite motivational speakers, Wayne Dyer: “If you change the way you look at things, the things you look at change.”

BD

AMERICAN BERKSHIRE ASSOCIATION

Now Offers Online Bill Pay

Pay your ABA invoice or statement with the convenience of the new online payment portal.

Check this issue for more details.

IOWA

Berkshire Association



The Recovery May 24-29 Des Moines, IA

Contact an Iowa Berkshire Association member today to schedule a herd visit while you are in the great state of Iowa.

Quality Berkshire Genetics
Available All Across the State

To become a member,
contact:

President –
Lance Knobloch
(605) 366-4385

Secretary/Treasurer –
Melissa Reed-Appel
(641) 680-6731

Or send an e-mail to –
iowaberkshire@gmail.com

Iowa Berkshire Association Members

4TK Genetics

Charlie England
Clearfield, IA 50840
(402) 510-1710

AJC Berkshires

Adam & Al Conover
Baxter, IA 50028
(816) 676-8560

Beinsen Breeding Stock

Kelly & Nina Biensen
State Center, IA 50247
(641) 352-0549

Biz E Acres Berkshires

Elston Buls and Sons
Waverty, IA 50677
(319) 276-4753

CJL Farms

Clark & Casey Conover
Council Bluffs, IA 51503
(712) 880-2728

CN & Family Showpigs

Cale Niehaus
Sac City, IA 50583
(712) 660-0114

Conover, Brice

Baxter, IA 50028
(515) 979-3890

Conover, Casey

Council Bluffs, IA 51503
(712) 880-2728

Cornhusker Genetics

Bryce Martin and Family
Grand Junction, IA 50107

Cottonwood Farm

Clark & Jean Conover
Holstein, IA 51025
(712) 368-2209

England Berkshires

Doug England
Clearfield, IA 50840
(641) 336-2925

Farnum, David

Estherville, IA 51334
(515) 290-3960

Fly'n K Berkshires

Lance Knobloch
Alvord, IA 51230
(605) 366-4385

Four Generation Berkshires

Clint Conover
Ida Grove, IA 51445
(712) 371-3590

Grimm Family Farm

Chad Grimm
Keosauqua, IA 52565
(319) 677-0785

Hanson, John

Villisca, IA 50864
(712) 542-8736

Hoffman, Aaron

Ida Grove, IA 51455
(712) 364-4429

KBE Showpigs

Brent Egger
Linden, IA 50146
(816) 808-4090

Lane Show Pigs

Ken & Austin Lane
Spragueville, IA 52074
(563) 212-1999 - Austin
(563) 212-5697 - Ken

Long Family

Clint Long
Cedar, IA 52543

MPT Farms

Tod Wilson
Sloan, IA 51055
(712) 212-1213

Morningstar, Ryan

Tiffin, IA 52340
(319) 231-0125

Meister Family

Ron Meister
Kingsley, IA 51028
(712) 378-3160

Miller Acres

Shannon Miller
Harcourt, IA 50544
(515) 351-0654

Pink Genetics

Mike and Cody Goehring
Douds, IA 52551
(319) 288-0706

Phenotypic Acres

Drs. Pete &
Lorraine Hoffman
Ames, IA 50010
(515) 233-3596

Ploeger Showpigs

Lonnie Ploeger
Pearson, IA 51048
(712) 375-5932

Reed Family Berks

Ottumwa, IA 52501
(641) 777-1385 - Randy
(641) 680-6731 - Melissa
(641) 680-2990 - Brandon

Rourke Sisters Genetics

Rich & Mandy Rourke
Iowa City, IA 52240
(319) 594-0071

Schmaling, Ben & Ethan

Prescott, IA 50859
(608) 212-0618

Seybold Berkshires

Troy Seybold
Wilcox, NE 68982
(308) 627-3362

Shady Brook Farm

Chis Conover
Oakland, IA 51560
(712) 369-0231

Stensland Farms

Ryan Stensland
Lisbon, IA 52253
(319) 331-9737

Tekippe, Ray

Earlville, IA 52041
(543) 563-4267

Thompson Show Pigs

Jim Thompson
West Branch, IA 52358
(641) 485-8217

Toenjes Show Pigs

Ryan Toenjes
Center Junction, IA 52212
(319) 480-0395

Voyles Showpigs

Reggie Voyles
Sac City, IA 50583
(712) 660-1157

Weinkoetz Farms

Terry Weinkoetz
Afton, IA 50830
(641) 202-0141

West Valley Farms

Casey Conover
& Dan Whitten
Whiting, IA 51063
(712) 880-2728

White Knight Farms

Burdette Conover
Holstein, IA 51025
(712) 368-4481

Williamson Brothers

Ray Williamson
Eagle Grove, IA 50533



BERKSHIRE Southwest Type Conference

Show & Sale Report

Berkshires are back in Belton

Byline: Cory Edge

Over the last several years, the Southwest Type Conference (SWTC) has not been the scene of large numbers of entries for the Berkshire breed. However, this year we had the highest number of Berkshire entries since 2017 and good livestock was put on display by those who made the trip to Belton. We could not have asked for better weather from our friends in the South and I know we were all excited to soak in some sunshine.

The American Berkshire Association (ABA) is known for its history and we could not be prouder to have had a true legend in the breed sort through the boars and gilts. The ABA would like to sincerely thank Mr. Chuck Real for taking time out of his schedule to give an honest and fair evaluation of the 2021 ABA SWTC. Chuck certainly got a crowd gathered ringside, and I remember just before the first class walked in the ring, the Marion, Texas, native looked at me and said, "I've got a feeling we are going to have a good show this morning, Cory."

Mr. Real was absolutely right. The show started off hot as class after class of the gilts came in and Real talked about the depth of quality on display. Structure, balance, maternal body shape, and squareness were what Chuck was after and he was able to find it in every single class. When class 5 hit the ring, you could feel some excitement building and as Chuck mentioned to me after the show, that was the deepest class of Berkshire gilts he could ever remember at the SWTC. Real used entry 413-7, a REM9 Hawkeye 7-4 daughter, from Brice Conover, Iowa, to not only win that class, but also named her the champion gilt. Brice brought a popular set of gilts who all resembled his program to a "T". These females were functional, maternal and had the right kind of look and muscle it takes to be competitive in today's show ring. Conover's champion gilt brought \$2,700 to Jacob Reznicek of Texas, only to be outsold by his entry that won the last class of females. Brice's lot 413-6 gilt, also sired by REM9 Hawkeye 7-4, sold at a price of \$3,200 to online bidder Holly Beer of Illinois. One of the more unique individuals in the gilt show was the 423-5 entry exhibited by Daisyn Lacombe from Louisiana. This female came as attractive as you would want to build one on the profile and offered genuine width at the ground and a show pig muscle shape down her topline. Chuck latched onto this gilt to win class 2 and named the ILL8 Unbreakable 20-2 daughter the reserve champion gilt. She sold online to Ronnie Vincent of Texas for a great buy at \$800.

The boar show was equally as impressive. With five classes and some notable names from all over the country, the stage was set for a worthwhile job for our judge. Some real power and skeletal density were paraded in every class winner. The champion drive merited some extra studying from Chuck as he wanted to make the right decision on who he felt were the top two boars in the ring. Not only did Chuck find his favorite, but the buyers thought so as well. Entry 449-1 from Norman Farms, Illinois, was the class 4 winner and the champion boar at the 2021 SWTC. This son of HH9 Walk The Line 383 was seen as the complete package in the mind of Chuck Real and I will tell you, one that can make Berkshires better. This boar offered a great design and shape, real muscle and width, and the right height of shoulder with functional angles. The team at Southern Gold agreed and purchased Norman's champion for the top selling price of \$9,000. Get ahold of Dave to get semen booked on that boar! Now, the argument could be made that class 3 was the toughest one of the day. The quality and breeding pieces that were in the ring certainly allowed spectators the opportunity to find what would work for them. One thing that was for certain, the 438-1 boar from Smith Farms, Illinois, was a favorite and offered as much breeding value as any who hit the ring. He went on to win class 3 and earn the



1st Class 4 & Champion Boar
Norman Farms, Ill.



1st Class 3 & Reserve Champion Boar
Smith Farms, Ill.



1st Class 5 & Champion Gilt
Brice Conover, Iowa



1st Class 2 & Reserve Champion Gilt
Daisyn Lacombe, La.

title of reserve champion boar, and this son of BBEA9 Brick By Brick 4 found his new home in Ohio with Logan and Derek Joseph for \$6,000. Look for those gentlemen to market their new sire! Additionally, the folks at Purple Power tied into a boar who was at the top end of the sale and saw a good amount of traffic back in the barn after show day. That boar was entry 413-2 from Brice Conover and he made his way to Chalmers, Indiana, at \$2,400.

This year's show was highlighted by a pair of boars who stood neck-and-neck for the honors of premiere and reserve premiere sire. Getting the edge was BIRC9 Identity Crisis housed at Hi Point Genetics and owned by Joe Boose and Bob and Kirk Miller. The reserve premiere sire was awarded to REM9 Hawkeye 7-4 owned and housed by Brice Conover. Congratulations to both firms—their boars were very well represented.

An excellent show and sale could not be possible without outstanding breeders, judges, volunteers, and employees. Colonel Kevin Wendt endured some initial technical difficulties but like the true professional he is, he pushed through and gave the Berkshire breed a great sale. It was a privilege to sit on the block with him. Thank you to Kevin for working so diligently for Berkshire breeders. On behalf of the ABA, I thank each bidder, buyer, exhibitor, and all those who had a hand in making my first trip to Belton a success.



Premier Sire
BIRC Identity Crisis
Owned by Joe Boose, Bob & Kirk Miller, Ind.



Reserve Premier Sire
REM9 Hawkeye 7-4
Owned by Brice Conover, Iowa

Show and Sale Highlights

Judge: Charles Real, Texas
Auctioneer: Kevin Wendt, Ohio
Premier Sire: BIRC Identity Crisis, owned by Joe Boose, Bob & Kirk Miller, Ind.
Reserve Premier Sire: REM9 Hawkeye 7-4, owned by Brice Conover, Iowa
9 Boars Averaged \$2,494
18 Open Gilts Averaged \$872
27 Head Totalled \$38,150

BOARS CLASS 1

Place	Lot No.	Exhibitor	EN	DB	Sire	Dam's Sire	Buyer	Price
1	404-2	Armstrong Kids, IL	21-4	09/01	ILL8 UNBREAKABLE 20-2	PWC7 ROCKET 2-1		No Sale
2	416-1	Gibson Girls & Sophia Brein, OH	62-1	09/02	BTC6 GAME ON 90-4	UNDER THE RADAR 2-3	Charles Real, TX	\$2,000

BOARS CLASS 2

Place	Lot No.	Exhibitor	EN	DB	Sire	Dam's Sire	Buyer	Price
1	400-1	Gregory Aldridge, OK	6-2	08/16	GSH8 CROWN JEWEL 2-2	LKP7 JUICE BOX 8-1	Brummer Family, PA	\$400
2	446-1	David Wion, OK	2-1	08/12	ASF8 COLDWATER 78-1	NNMS4 MR SKINNY LEGS 38-3		No Sale
3	435-1	J & H Show Pigs, IL	6-1	08/15	TMLA9 GRUS STRONG ARM 1-1	CGEN7 SPEAK LOUD 17-2		No Sale
4	447-1	Robert York, TX	7-4	08/16	HHGG9 FAMILY JEWELS 354-5	PSG6 GUMMY WORM 8-5		No Sale
5	435-2	J & H Show Pigs, IL	6-2	08/15	TMLA9 GRUS STRONG ARM 1-1	CGEN7 SPEAK LOUD 17-2		No Sale

BOARS CLASS 3

Place	Lot No.	Exhibitor	EN	DB	Sire	Dam's Sire	Buyer	Price
Reserve Champion								
1	438-1	Smith Farms, IL	57-8	08/03	BBEA9 BRICK BY BRICK 40-3	SFPS AIR STRIKE 13-1	Logan & Derek Joseph, OH	\$6,000
2	425-1	Mccasland Farms, OK	11-1	08/03	MCF9 ANCHOR 3-3	WTX8 DEEP END 66-1	Rar Genetics, IA	\$400
3	424-1	Lockman Genetics, KS	39-1	08/04	WTX9 TINK TINK 78-3	JWL7 COAL TRAIN 2-8		No Sale
4	427-1	Miller Farms, IL	19-3	08/09	BIRC9 IDENTITY CRISIS 15-4	BDAV5 TIAJUANA 10-3		No Sale
5	429-1	BJ/Sue/JJ Orgis, TX	2-5	08/02	SDH9 GO WEST 27-2	WTX5 WHATEVER IT TAKES 14-1		No Sale
6	429-2	BJ/Sue/JJ Orgis, TX	3-2	08/03	SDH9 AMEN 26-3	SDH7 NO THANKS 36-4		No Sale



1st Class 2 Boar
Gregory Aldridge, Okla.



2nd Class 3 Boar
McCasland Farms, Okla.



2nd Class 5 Boar
Ron Pierce & Jeff O'Dell, Ohio



3rd Class 4 Boar
Ron Pierce & Jeff O'Dell, Ohio

continued on next page

Berkshire Southwest Type Conference Show and Sale Report
continued from previous page

BOARS CLASS 4

Place	Lot No.	Exhibitor	EN	DB	Sire	Dam's Sire	Buyer	Price
Champion								
1	449-1	Norman Farms, IL	12-7	07/18	HH9 WALK THE LINE 383-2	TRH6 GLORY DAYS 1-3	Southern Gold, IN	\$9,000
2	400-2	Gregory Aldridge, OK	3-6	07/23	2VA9 SHOW NUFF 5-2	DSCH6 PAINT IT BLACK 27-6		No Sale
3	432-2	Ron Pierce & Jeff O'Dell, OH	14-2	07/26	DFS9 OPEN BAR 36-3	HH5 BLACK OUT 135-1	L Tony Nye & Family, OH	\$600

BOARS CLASS 5

Place	Lot No.	Exhibitor	EN	DB	Sire	Dam's Sire	Buyer	Price
1	413-2	Brice Conover, IA	13-1	07/10	REM9 HAWKEYE 7-4	AUST6 COATTAILS 2-2	Purple Power Boar Stud, IN	\$2,400
2	432-1	Ron Pierce & Jeff O'Dell, OH	2-1	07/06	DFS9 OPEN BAR 36-3	NNMS4 DRINKING CLASS 51-1	Vance Aldridge, OK	\$850
3	414-1	Cox & Sons, TX	2-4	07/05	BIRC9 IDENTITY CRISIS 15-4	SDH7 NO THANKS 36-4		No Sale
4	413-1	Brice Conover, IA	15-2	07/10	MBG7 FAMILY JEWELS 21-8	MEL3 FLY BY 1-2	Heimer Hampshires, MO	\$800

OPEN GILTS CLASS 1

Place	Lot No.	Exhibitor	EN	DB	Sire	Dam's Sire	Buyer	Price
1	424-7	Lockman Genetics, KS	55-5	08/14	FLSP9 MAKE IT HAPPEN 1-8	AHLJ7 DRINK ON 6-4	Herrin Farms, OK	\$400
2	433-5	Triple P Farms, LA	10-7	08/23	BIRC9 IDENTITY CRISIS 15-4	LOWD6 TCG GETTIN LIT 24-3		No Sale
3	447-5	Robert York, TX	7-8	08/16	HHGG9 FAMILY JEWELS 354-5	PSG6 GUMMY WORM 8-5		No Sale

OPEN GILTS CLASS 2

Place	Lot No.	Exhibitor	EN	DB	Sire	Dam's Sire	Buyer	Price
Reserve Champion								
1	423-5	Daisy Lacomb, LA	9-4	08/10	ILL8 UNBREAKABLE 20-2	ABF5 SMOKE AND MIRRORS 53-5	Ronnie Vincent, TX	\$800
2	407-6	Cannon Barker, TX	2-1	08/07	SDH8 FENCE POST 3-1	SDH8 HIGH HORSE 21-1		No Sale
3	443-5	Michaela White, TX	9-4	08/12	BTC7 JOHNNY WALKER 11-1	TMLA7 OOH LA LA 5-6		No Sale
4	445-5	Madelyn Wilson, TX	12-4	08/10	BIRC9 IDENTITY CRISIS 15-4	BBEA6 TCG KNOCKED UP 1-1		No Sale

OPEN GILTS CLASS 3

Place	Lot No.	Exhibitor	EN	DB	Sire	Dam's Sire	Buyer	Price
1	412-5	Ty Clark, TX	54-2	07/28	CDEC9 BULLETPROOF 11-3	HH7 OUTSIDE THE LINES 184-1	Ty Clark, TX	\$1,750
2	424-6	Lockman Genetics, KS	32-8	08/01	FLSP9 MAKE IT HAPPEN 1-8	JWL7 COAL TRAIN 2-8		No Sale
3	442-5	Wesley Westbrook, TX	4-1	08/04	NJKN9 MAKING WAVES 2-4	HBSP8 BLOCH PARTY 13-14		No Sale
4	434-5	JB & G Showpigs, TX	32-6	08/01	FLSP9 MAKE IT HAPPEN 1-8	JWL7 COAL TRAIN 2-8		No Sale

OPEN GILTS CLASS 4

Place	Lot No.	Exhibitor	EN	DB	Sire	Dam's Sire	Buyer	Price
1	402-5	Madyson Alexander, TX	9-5	07/20	BBEA9 DIVORCE COURT 12-1	MEL3 FLY BY 1-2	Joe Tidwell, TX	\$400
2	440-5	Braelynn Summers, TX	10-5	07/20	HH9 WALK THE LINE 383-2	BTC7 CASTAWAY 7-1		No Sale
3	415-5	Kinsey Gardner, TX	33-3	07/20	HH7 OUTSIDE THE LINES 184-1	HH6 TCG GOLD DIGGER 264-1	Spinn Farms, TX	\$850
4	430-5	Faith Paruszewski, TX	2-6	07/23	BTNY9 CLOSING TIME 1-2	JCC6 LAW AND ORDER 1-4		No Sale
5	444-5	Caroline Wideman, TX	10-6	07/20	HH9 WALK THE LINE 383-2	BTC7 CASTAWAY 7-1	Brian Banister, OH	\$250
6	408-5	Bancroft & Loos, TX	67-4	07/20	LOOS9 JUBILEE 18-9	RAKE6 BUFFALO 239-1	Darryl Ackerman, TX	\$400

OPEN GILTS CLASS 5

Place	Lot No.	Exhibitor	EN	DB	Sire	Dam's Sire	Buyer	Price
Champion								
1	413-7	Brice Conover, IA	23-7	07/15	REM9 HAWKEYE 7-4	MBG7 FAMILY JEWELS 21-8	Jacob Reznicek, TX	\$2,700
2	406-5	Briar Bannahan, TX	11-6	07/12	SDH9 AMEN 26-3	CSV5 SHOTGUN 58-2	Chance Bannahan, TX	\$1,250
3	420-5	Micah Tyler Howe, TX	3-6	07/14	CDEC9 SPUD 23-1	DHST5 CRASH COURSE 2-1	Najera Showpigs, TX	\$250
4	436-5	Mara Sanchez, TX	6-5	07/15	HH9 GET IN LINES 347-1	WPF8 NIGHT HAWK 30-2	Baby Blue Show Pigs, CO	\$250
5	417-6	Briley Henry, TX	3-5	07/14	CDEC9 SPUD 23-1	DHST5 CRASH COURSE 2-1	Jerry Day, TX	\$250
6	417-5	Briley Henry, TX	3-8	07/14	CDEC9 SPUD 23-1	DHST5 CRASH COURSE 2-1		No Sale



1st Class 1 Gilt
 Lockman Genetics, Kan.



1st Class 3 Gilt
 Ty Clark, Texas



1st Class 4 Gilt
 Madyson Alexander, Texas



1st Class 6 Gilt
 Brice Conover, Iowa

OPEN GILTS CLASS 6

Place	Lot No.	Exhibitor	EN	DB	Sire	Dam's Sire	Buyer	Price
1	413-6	Brice Conover, IA	8-4	07/05	REM9 HAWKEYE 7-4	BTC6 GAME ON 90-4	J&H Showpigs, IL	\$3,200
2	432-5	Ron Pierce & Jeff O'Dell, OH	4-7	07/06	DFS9 OPEN BAR 36-3	PWC7 ROCKET 2-1	Brian Banister, OH	\$400
3	424-5	Lockman Genetics, KS	6-1	07/04	JWL7 COAL TRAIN 2-8	NNMS4 NON TYPICAL 9-3		No Sale
4	439-5	Emily Stanley, TX	3-10	07/03	HH7 OUTSIDE THE LINES 184-1	NNMS5 PEARL NECKLACE 38-1	Steven Stanley, TX	\$400
5	431-5	Pethtel Bauwin Showpigs, TX	11-6	07/07	HH7 OUTSIDE THE LINES 184-1	AUST5 STEALING AUSTIN 20-1		No Sale
6	407-5	Cannon Barker, TX	22-3	07/10	WTX9 TINK TINK 78-3	ASF6 R U SERIOUS 25-3	Cannon Barker, TX	\$800
7	421-5	Mariah Jimenez, TX	5-1	07/10	HH7 OUTSIDE THE LINES 184-1	NNMS8 SHATTERED 12-2	Zimmerman Hog Farms, NE	\$750
8	418-5	Stephan Hewett, TX	2-5	07/02	HHS BLACK OUT 135-1	PWC7 ROCKET 2-1	Joe Tidwell, TX	\$600
9	409-5	Danzer Behling, TX	30-4	07/03	HH9 GET IN LINES 347-1	HHS MONOPOLY 27-3		No Sale



2nd Class 5 Gilt
Briar Bannahan, Texas



3rd Class 5 Gilt
Micah Tyler Howe, Texas



The Recovery

May 24-28 • Des Moines, Iowa

Entry Deadline May 3

Schedule and Entry Blank in this issue of *Breeders Digest*



**Office
E-Mail
Accounts**

Listed below are the CPS office e-mail accounts.

Office procedures, national shows, breeder concerns, or executive decisions, contact:

Brian Anderson — brian@cpsswine.com

Chester White, Poland China, Spotted litter recording questions, rates and fees or generic office questions, contact:

Peggy Davis — peggy@cpsswine.com

Breeders Digest questions, advertising needs, pictures, graphics, contact:

Julie Olson — julie@cpsswine.com

Accounting, billing, etc., contact:

Amy Naughton — amy@cpsswine.com

Hereford pedigrees or general office questions, contact:

Kelsie Gunther — kelsie@cpsswine.com

Not sure who you should contact? Send a message to:

cpsswine@cpsswine.com

**BREEDERS DIGEST
2021-2022**

August-September • Fall Show Pig Issue

Advertising Deadline: June 29

October-November

Advertising Deadline: September 20

December-January • Brood Sow Issue

Advertising Deadline: October 26

February-March • Spring Show Pig Issue

Advertising Deadline: January 3

April-May • Youth Issue

Advertising Deadline: March 8

**Make advertising in the Breeders Digest
part of your 2021-2022 marketing strategy!**



HEREFORD BREED CHARACTERISTICS

AS SET FORTH BY THE NATIONAL HEREFORD HOG ASSOCIATION

Breeding Animal Qualifications (Boars/Breeding Gilts)

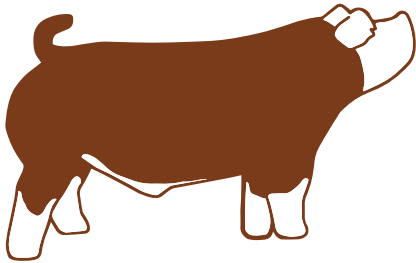

Ideal

- The ideal color markings of all Hereford breeding hogs eligible for breeding stock shall be red, light or dark. However, deep red is preferred with a white head & ears, and 4 white legs; whether the underline of the animal is white or red is breeder preference.
- Ears must break forward.
- If a boar or gilt does not have 6 functional teats on each side of their underline, they shall not be permitted to show in the breeding animal portion of the show. They are eligible for the market portion of a show if they are accepted to be shown in that format.

Example A

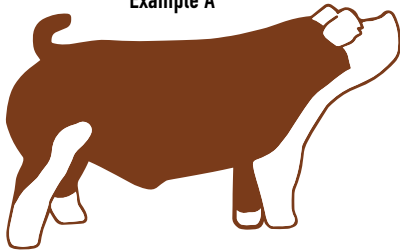

Example B

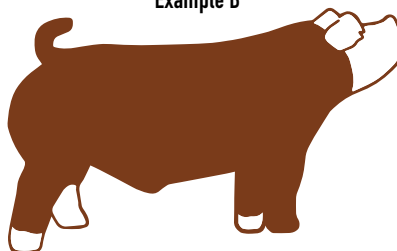

Example C

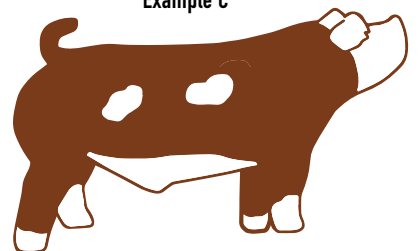

Acceptable

Example A • A slight continuation of white from the legs up to the body.

Example B • 3 of the 4 legs must be white at least 1" above the hoof. White must wrap all the way around the leg.

Example C • May have occasional splashes of white on the body not exceeding 2/3 of the body.

Example A

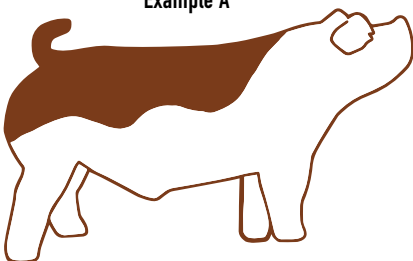

Example B

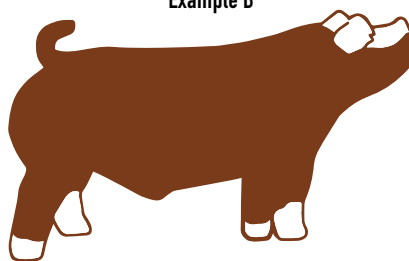

Example C

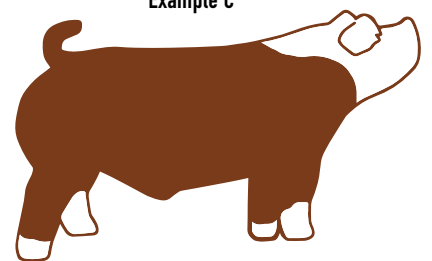

Discriminatory (SUBJECT TO BOARD APPROVAL)

A • Body being close to 2/3 red requirement.

B • Head being close to 2/3 white requirement. (Head defined as entire skull including the jaw, but excluding ears.)

C • White on top of skeleton approaching the blade.

HEREFORD BREED CHARACTERISTICS

Absolute Disqualification

- A • Solid red head.
- B • Two or more solid red legs.
- C • Erect ears that do not break forward.
- Example D • Connecting belt pattern anywhere on body, not including the neck.
- Example E • White extending behind blade on top of skeleton.

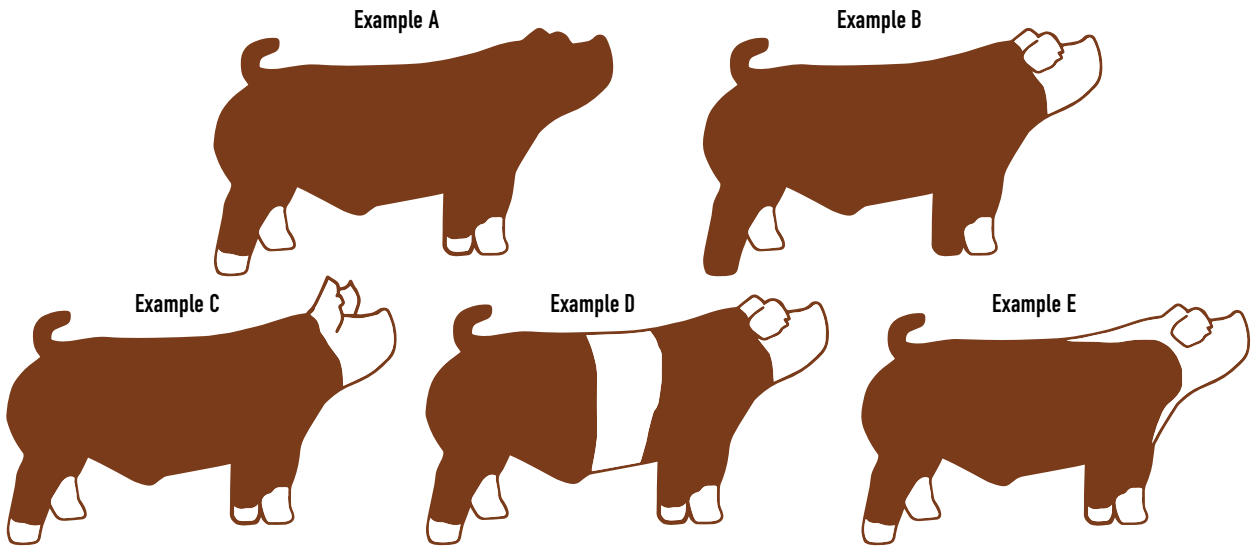

Absolute Disqualification

- Having less than 2/3 white head.



Acceptable



Ideal

- Solid white head.

MARKET ANIMAL QUALIFICATIONS

- Animal must at least have 50% of a white head, at least 50% red body, and at least 2 white feet. (This will be known as the "50-50-50 rule.")
- "Blaze faced" animals are eligible to be shown as market animals but not as breeding stock.
- If a boar or gilt does not have 6 functional teats on each side of their underline, they shall not be permitted to show in the breeding animal portion of the show. They are eligible for the market portion of a show if they are accepted to be shown in that format.

Please contact the Certified Pedigree Swine office at 309-691-0151 for any questions or issues that may arise and they will put you in contact with a NHHA board member if necessary.



HEREFORD Southwest Type Conference

Show & Sale Report

Hereford Hype

Byline: Brian Anderson

Belton, Texas, saw a wonderful display of Hereford hogs presented and they seemed to be received relatively well. James and Josh Horton, Oklahoma, did a wonderful job of sorting through the lineup and getting us a workable sale order. Thank you, gentleman!!!

Auction day started with the presentation of two awards: premier sire and premier exhibitor. Both honors were received by Brent Reinhardt and Reinhardt Mini Ranch, Wisconsin. The premier sire honors were awarded to LOOF PSSS REIN No Doubt 42-4. Congratulations to Brent on his success.

The Hereford boar auction started with the champion, driven by Gadson Jervis and Family, Oklahoma. Congratulations to Drew on driving a tremendous boar sired by their herd sire, Crooked Outlaw. This boar had a tremendous look and handled it very well. He gave you a winning look once he entered the ring and he had an attitude that he knew he was there to compete. He was sound and good built and put lots of positive things together. He will be on stud at the Jervis operation and feel free to get in touch with Drew if you have an interest in using this unique individual. Reserve champion honors went to the Reinhardt crew with a son of the show's premiere sire, No Doubt 42-4. He was the oldest class winner and was exceptional in terms of his height of shoulder and extension. I thought this one balanced extremely well and was very proportional. Congratulations to Brent on a very deserving reserve champion boar. The next boar in the ring was the entry from Gus Lanham. He was second in class to the Jervis champion boar. Driven by Gus's dad Chris, this boar was probably as busted open and powerful from one end to the other as any boar in the show. He had tree trunks for legs and could handle it extremely well. He will go back to Indiana and see service on the Lanham operation. Good luck to Gus!

I thought the gilt show was very good. We had three classes of Hereford gilts and each class had a very good representation of the Hereford breed. Congratulations to Cuyler Rourke and her class 2 winner that went on to be named champion Hereford gilt. Much like our champion boar, this gilt had a tremendous look and presence. She had a very natural head carriage and floated when asked to set in motion. She had the look of one who could be a foundation female and just needed a chance to prove it. Gadson Jervis of Blanchard, Oklahoma, recognized her excellence and will put her to work in the Southwest. The reserve champion Hereford gilt was our oldest class winner, driven by Aiden Richardson of DeVille, Louisiana. She was another one who looked like a brood show. She was sound and productive and very functional. Her kind is hard to replicate and put together, but Aiden and his family are going to try to do so. Good luck. The youngest class winner was driven by Maddie Wilson of Buda, Texas. Maddie's gilt was the most powerful and opened-up gilt in the offering. She looked like she could make barrows with the extra bells and whistles to win market hog shows. Elm Farms of Moody, Texas, is going to give her a fair shot. It takes an army and I certainly want to thank each and every CPS employee and staff member who assisted and the large number of volunteers and family members who helped with the show and sale. I know the pay may not be great but the help was much appreciated.

Thank you to Chad Day for selling a great set of Herefords and to Bryce Farmer, Kenny Dolson and Dan Naughton for an excellent job manning the sale ring. Great job to all.

Congratulations to all exhibitors and buyers for a successful SWTC. Can't wait until next year!



1st Class 1 & Champion Boar
Gadson Jervis, Okla.



1st Class 2 & Reserve Champion Boar
Reinhardt Mini Ranch, Wis.



1st Class 2 & Champion Gilt
Cuyler Rourke, Iowa



1st Class 3 & Reserve Champion Gilt
Aiden Richardson, La.



Premier Sire and Exhibitor
 LOOF PSSS REIN No Doubt 42-4,
 Owned by Reinhardt Mini Ranch, Wis.

Show and Sale Highlights

Judge: James and Josh Horton, Oklahoma
Auctioneer: Chad Day, Indiana
Premier Sire: LOOF PSSS REIN No Doubt 42-4,
 owned by Reinhardt Mini Ranch, Wisconsin
Premier Exhibitor: Reinhardt Mini Ranch,
 Wisconsin

2 Boars Averaged \$4,600
 6 Open Gilts Averaged \$750
 8 Head Totalled \$13,700



1st Class 1 Gilt
 Maddie Wilson, Texas

BOARS CLASS 1

Place	Lot No.	Exhibitor	EN	DB	Sire	Dam's Sire	Buyer	Price
<i>Champion</i>								
1	606-1	Gadson Jervis, OK	17-9	08/22	GADY 9 CROOKED OUTLAW 6-4	LNHM TOO SHORT 23-2	Gadson Jervis, OK	\$7,000
2	608-1	Gus Lanham, IN	30-3	08/01	LNHM 9 CHAOS 27-2	LNHM PIPEFITTER 47-2	Chris & Latoya Lanham, IN	\$2,200
3	605-1	Flach Farms, IL	18-7	08/01	8 NEW ERA 2-5	LNHM CHUNGUS 34-4		No Sale

BOARS CLASS 2

Place	Lot No.	Exhibitor	EN	DB	Sire	Dam's Sire	Buyer	Price
<i>Reserve Champion</i>								
1	612-1	Reinhardt Mini Ranch, WI	4-6	07/01	LOOF PSSS REIN NO DOUBT 42-4	STRONGHOLD 16-3		No Sale
2	612-4	Reinhardt Mini Ranch, WI	6-3	07/06	KBB REIN GOSHEN 10-4	LOOF PSSS REIN NO DOUBT 42-4		No Sale
3	610-1	Mac Farms, IL	9-1	07/01	LJBB 9 FRAT BOY 11-3	LIQUID COURAGE 23-1		No Sale

OPEN GILTS CLASS 1

Place	Lot No.	Exhibitor	EN	DB	Sire	Dam's Sire	Buyer	Price
1	618-5	Maddie Wilson, TX	37-4	09/01	GADY 9 3LGG TEN PENNY 7-5	AH RED SOX 3-6	Elm Farms- Matthew & Kalli, TX	\$350
2	617-5	Twister Genetics, OK	5-3	08/28	RPJO 9 WAR CRY 14-1	STRONGHOLD 16-3		No Sale
3	603-7	Lucas Crump, IL	11-6	09/05	9 GHOST PEPPER 1-1	LNHM NEW ADVENTURE 12-3		No Sale
4	603-6	Lucas Crump, IL	11-1	09/05	9 GHOST PEPPER 1-1	LNHM NEW ADVENTURE 12-3		No Sale

OPEN GILTS CLASS 2

Place	Lot No.	Exhibitor	EN	DB	Sire	Dam's Sire	Buyer	Price
<i>Champion</i>								
1	615-5	Cuyler Rourke, IA	52-10	08/16	BRKH RAW EMOTION 1-11	CHF RED FORMAN 9-11	Gadson Jervis, OK	\$1,500
2	603-5	Lucas Crump, IL	2-6	08/05	9 GHOST PEPPER 1-1	BOPE INVESTMENT 16-4		No Sale
3	602-5	Berckenhoff Show Pigs, TX	7-1	08/11	HM 9 ALL DAY 27-4	BRKH GRUS WAR CRY 1-12	Berckenhoff Showpigs, TX	\$550
4	612-7	Reinhardt Mini Ranch, WI	9-2	08/01	REIN 9 ROCKY 14-1	REIN TANK 2-2	Brent Reinhardt, WI	\$450

OPEN GILTS CLASS 3

Place	Lot No.	Exhibitor	EN	DB	Sire	Dam's Sire	Buyer	Price
<i>Reserve Champion</i>								
1	613-5	Aiden Richardson, LA	4-2	07/01	LOOF PSSS REIN NO DOUBT 42-4	STRONGHOLD 16-3	Misty Richardson, LA	\$1,200
2	613-6	Aiden Richardson, LA	5-1	07/01	LOOF PSSS REIN NO DOUBT 42-4	DKJG 30 RACK 13-4	Misty Richardson, LA	\$450
3	607-5	Mason Klawitter, IL	9-2	07/01	LJBB 9 FRAT BOY 11-3	LIQUID COURAGE 23-1		No Sale
4	614-5	Pierce & O'Dell, OH	11-3	07/19	LOOF ANCHOR 15-1	DKJG 30 RACK 13-4		No Sale



BD



Thankful for each other

Byline: Kristi Smith
Director of Junior Activities

What a long year it has been. We have struggled with many things. A lot of wrenches have been thrown in all our plans. We can successfully say that we have made it through, however, it has not been easy. As uneasy as the year has been, it would have been far worse had we not had our friends and family to rely on.

We should absolutely strive each day to surround ourselves with people who can celebrate with us in the good times and be there to support us in challenging times.

It has been said time after time that show pig people are the very best people in the world. I whole-heartedly believe in this statement. As a community, each of you have proven this statement. From checking in when your friends are going through a moment in their own lives and when we absolutely need the support of our friends, such as an illness, to rejoicing with our community at something such as a wedding. Our show-pig community has shown their true colors time and again.

From a personal standpoint, my family had a few huge events happen in 2020. Both events were life-changing with one being great, and one not so great. The first was a large celebration, where we welcomed a new member to our family, my new sister-in-law! It was heartwarming to be surrounded by so many people who love and support

our family. It really brought a realization to our family of how many amazing people are in our lives—many of them being connected to the swine industry. There was a crew who came before the wedding to help with all the set up and work. Each of these individuals we have known through showing pigs!

The very next month, one of our family members had an accident, and put themselves in the hospital for a week. In the times that we are living in, only one person could be the designated person to go into the hospital to visit. I was not that person for this instance. To be the person who supports the designated person is not the easiest thing in the world. But when we are the support person who is surrounded by people who want to support us, it makes the hard times a little less difficult. Our family struggled in this time. I am not sure that we would have made it through without our friends and family surrounding us with love and support. We are so thankful for each and every person who reached out to check on how we were doing.

That is what life is all about. We should absolutely strive each day to surround ourselves with people who can celebrate with us in the good times and be there to support us in challenging times. I do not think that there is a better place in the world to do this very thing than in the swine industry.

As a shameless plug: We rolled out a program last year that would give our membership an excellent venue to foster such relationships: The Jackie Bauer Buddy Program. The Jackie Bauer Buddy Program was developed to foster relationships amongst the swine industry and give each participant an outlet to celebrate their joys and support each other through difficult times. It has been set up to remind each participant that some-buddy cares. If you have not signed up for this program yet, please consider doing so. The application is on the Team Purebred website. At the very least, it will give you someone to be thankful for. And at the very most, the possibilities are endless!

In closing, I am thankful for each and every one of you! 



2021 Sponsorship Registration Form

(Please use the name & address you wish to be published)

Business/Farm Name: _____

Contact name: _____ E-mail _____

Address: _____

City: _____ State: _____ Zip: _____

Phone: _____ Website: _____

Sponsorship Levels

Diamond (\$10,000+)

Platinum (\$2,500-\$9,999)

Gold (\$1,000-\$2,499)

Silver (\$500-\$999)

Bronze (\$250-\$499)

Fan Club (\$25-\$249)

Events

National Western - Denver, CO

Southwest Regional - Chickasha, OK

Mid-South Regional - Greenwood, MS

The Recovery - Des Moines, IA

National Junior Show - Springfield, IL

Eastern Regional - Timonium, MD

National Barrow Show® - Austin, MN

American Royal - Kansas City, MO

North American - Louisville, KY

Bred Gilt Sale - Online

Arizona National - Phoenix, AZ

VISION Scholarship - NJS

A complete list of Sponsorship level benefits is available
online at www.teampurebred.com

Enclosed please find my contribution of \$_____ to Team Purebred.

A paid receipt of your donation will be returned to you.

If you wish to designate your contribution, please check the appropriate area:

\$500 Champion at National Junior Show: (list breed & sex) _____

\$250 Reserve Champion at National Junior Show: (list breed & sex) _____

\$250 Bred & Owned Champion at National Junior Show: (list breed & sex) _____

\$125 Reserve Bred & Owned at National Junior Show: (list breed & sex) _____

\$500 Champion at The Exposition: (list breed & sex) _____

\$250 Reserve Champion at The Exposition: (list breed & sex) _____

Please Note:

No amount too big or too small. We appreciate each donation that goes to support our junior members!
Continue to check the website at www.teampurebred.com for additional sponsorship programs throughout 2020.
Please call 309-645-7885 for questions or mail in P.O. Box 9758, Peoria, IL 61612





TEAM PUREBRED Southwest Regional Show Report

January 29-31
Chickasha, Okla.

Barrow Show

Berkshire

Class 1

Reserve Champion Berkshire

- 1 Tate Welch, MO
28-5 by MBG7 Family Jewels 21-8

3rd Overall Berkshire

- 2 Ashlyn Summers, TX
15-8 by WTX9 Bad Negotiator 56-2
- 3 Vivienne Humphries, OK
14-4 by Lkj9 Wild thing 13-2

Class 2

4th Berkshire Overall

- 1 Joey Gray, OK
27-2 by WTX9 Tink Tink 78-3

5th Berkshire Overall

- 2 Alex Fox, IN
17-1 by HH7 Outside the Lines 184-1
- 3 Nash Williamson, OK
1-7 by HH9 Walk the Line 383-2

Class 3

3rd Barrow Overall

Champion Berkshire Barrow

- 1 Bryn Hannan, NE
9-3 by BDAV8 Rehab 4-1
- 2 Drake Fletcher, IL
23-3 by WTX9 Bad Negotiator 56-2
- 3 Creighton Hirschfeld, NE
15-1 by HHG9 Family Jewels 354-5

Chester White

Class 1

5th Barrow Overall

Champion Chester White Barrow Champion Bred & Owned

- 1 Grant Gosney, OK
3-1 by SFA9 Pandora's Box 3-3

3rd Chester White Barrow Overall

- 2 Dax DeLozier, OK
5-3 by RKK8 Box Office 89-2

4th Chester White Barrow Overall

- 3 Braxton Blankenship, AR
8-5 by RKK8 Boom Box 89-2

Class 2

Reserve Champion Chester White Barrow

- 1 Olivia Shike, IL
44-4 by YNTS9 Bad Hombre 4-3

5th Overall Chester White Barrow

- 2 Briar Englemann, IL
9-5 by OTTN9 Ski Patrol 260-1

Reserve Bred & Owned

- 3 Rhett Forkner, MO
90-3 by OTTN9 Ski Patrol 260-1

Hereford

Class 1

3rd Hereford Barrow Overall Champion Bred & Owned

- 1 Rebecca Hudson, OK
2-1 by RHUD 9 RENEGADE 3-1

5th Hereford Barrow Overall

Reserve Champion Bred & Owned

- 2 Rebecca Hudson, OK
3-7 by QUIZZ 9 FREIGHTLINER 10-1

- 3 Roper Wright, OK
7-5 by KBB Rein Goshen 10-4

Class 2

Champion Hereford Barrow

- 1 Olivia Lentfer, NE
8-9 by GADY 9 Crooked Outlaw 6-4

Reserve Champion Hereford Barrow

- 2 Sawyer Ownbey, TX
44-4 by 8 New era 2-5

4th Hereford Barrow Overall

- 3 Kynna Crawford, KS
17-4 by QUIZZ 9 Whiskey Fire 9-6

Poland China

Class 1

4th Overall Barrow

Champion Poland China Barrow

- 1 Ashlyn Summers, TX
30-2 by 9 Gang Sings 38-6

3rd Poland China Barrow Overall

- 2 Railey Spears, OK
10-7 by DMSS8 Square Pants 1-6

- 3 Isaac Tugg, AR
46-1 by KPSC8 Casino 20-2

Class 2

Reserve Champion Poland China Champion Bred & Owned

- 1 Kylee Brown, IA
5-8 by 9 Don't Tell Dad 26-3

4th Poland China Overall

- 2 Alex Fox, IN
96-1 by FOOT9 Shag Carpet 12-1

5th Poland China Overall

Reserve Champion Bred & Owned

- 3 Gracelynn Brown, IA
5-10 by 9 Don't Tell Dad 26-3

Class 3

- 1 Hadley Reeves, TX
2-7 by 3DS8 Dazed and Confused 13-1

- 2 Brayden Williams, KS
21-2 by FOOT8 Witch Hunt 42-5

- 3 Kynna Crawford, KS
14-3 by ELSK9 Casino Royale 58-3

- 3 Kynna Crawford, KS
14-3 by ELSK9 Casino Royale 58-3

Spotted

Class 1

Champion Barrow Overall

Champion Spot Barrow

- 1 Hunter Shike, IL
43-2 by LOWDS Loud Mouth 14-2

Reserve Champion Barrow Overall

Reserve Champion Spot Barrow

- 2 Tate Welch, MO
30-1 by BBEA9 Double or Nothin 8-11

3rd Spot Barrow Overall

- 3 Saige Dumos, OK
18-8 by BAJ9 Loss For Words 1-7

4th Spot Barrow Overall

- 4 Joey Gray, OK
36-6 by TSP9 Bellagio 15-7

5th Spot Barrow Overall

- 5 William Blankenship, AR
5-1 by BURK9 No Way 16-2

Tamworth

Class 1

Champion Tamworth

- 1 Stetson LeForce, OK
38-8 by PHILL 18 Zippo 29-7

Reserve Tamworth

Champion Bred & Owned

- 2 Mason Klawitter, IL
1-8 by LCRP19 18-1

3rd Tamworth Overall

Reserve Champion Bred & Owned

- 3 Alivia Klawitter, IL
1-7 by LCRP19 18-1

Crossbred

Class 1

4th Crossbred Overall

- 1 Nash Williamson, OK

5th Crossbred Overall

- 2 Sara Marlow, OK
- 3 Grant Gosney, OK

Class 2

Reserve Champion Crossbred

- 1 Nash Williamson, OK
- 2 Tate Welch, MO
- 3 Joey Gray, OK

Class 3

Champion Crossbred Barrow

- 1 Creighton Hirschfeld, NE

3rd Crossbred Overall

- 2 Noah Wilson, OK
- 3 Mason Forkner, MO

Barrow Show



Champion Berkshire & 3rd Overall
Bryn Hannan, Neb.



Reserve Berkshire
Tate Welch, Mo.



Champion Chester
Grant Gosney, Okla.



Reserve Chester
Olivia Shike, Ill.

team
PUREBRED

The Recovery
Des Moines, IA ~ May 24-29, 2021

National Junior Show
Springfield, IL ~ June 21-26, 2021



Champion Hereford
Olivia Lentfer, Neb.



Reserve Hereford
Sawyer Ownbey, Texas



**Champion Poland
& 4th Overall**
Ashlyn Summers, Texas



Reserve Poland
Kylee Brown, Iowa



**Champion Spotted
& Champion Overall**
Hunter Shike, Ill.



**Reserve Spotted
Reserve Champion Overall**
Tate Welch, Mo.



Champion Tamworth
Stetson LeForce, Okla.



Reserve Tamworth
Mason Klawitter, Ill.



Champion Crossbred
Creighton Hirschfield, Neb.



Reserve Crossbred
Nash Williamson, Okla.

team
PUREBRED

Breeding Gilt Show

Berkshire

Class 1

4th Berkshire Gilt Overall

- Noah Wilson, OK
27-2 by KPSC8 SMOKIN CIGS 14-1
- Vivienne Humphries, OK
16-9 by Lkjh9 Wild Thing 13-2

Champion Bred & Owned

- Rhett Forkner, MO
92-1 by WTX9 Bad Negotiator 78-3

Class 2

Reserve Champion Berkshire Gilt

- Ashlyn Summers, TX
13-2 by COLR9 Heavy Petting 15-10

3rd Berkshire Gilt Overall

- Brogan Lancaster, OK
78-6 by WTX9 Tink Tink 78-3
- Brooklyn Skidgel, OK
10-5 by MBG7 Family Jewels 21-8

Class 3

Champion Berkshire Gilt

- Brooklyn Skidgel, OK
13-12 by WTX9 Bad Negotiator 56-2

5th Berkshire Gilt Overall

- Kutter Ward, OK
15-10 by HH9 GET IN LINES 347-1
- Payton Ownbey, TX
10-7 by CGEN9 KEEPIN ON 22-2

Chester White

Class 1

3rd Overall Gilt

Champion Chester Gilt

- Cauy Craig, OK
90-9 by 8 Custom Made 21-2
- Tinslee Casteel, OK
12-2 by 8 CUSTOM MADE 21-2

Champion Bred & Owned

- Grant Gosney, OK
3-7 by SFA9 Pandora's Box 3-3

Class 2

3rd Chester Gilt Overall

- Mattie Loveless, OK
8-2 by RKK8 Box Office 89-2
- Delaney Patty, OK
79-10 by RKK8 Box Office 89-2
- Alex Hill, OK
1-10 by 8 Custom Made 21-2

Class 3

Reserve Champion Chester Gilt

- Moxi Moyers, TX
4-4 by TSP9 Candy Man 1-8
- 4th Chester Gilt Overall

- Tinslee Casteel, OK
4-8 by RKK8 Box Office 89-2

5th Chester Gilt Overall

- Vivienne Humphries, OK
5-8 by RKK8 Box Office 89-2

Reserve Champion Bred & Owned

- Mason Forkner, MO
90-7 by OTTN9 Ski Patrol 260-1

Hereford

Class 1

Champion Hereford

Champion Bred & Owned

- Saige Dumos, OK
3-5 by Walk 8 Rumble 60-5

3rd Hereford Overall

- Shelbi McCray, IL
20-1 by 8 NEW ERA 2-5
- Saige Dumos, OK
3-3 by Walk 8 Rumble 60-5

Class 2

Reserve Champion Hereford

- Miles Hannan, NE
2-3 by Walk 8 Rumble 60-5

4th Hereford Overall

- Chloe Henderson, IN
4-11 by GRUS Walk 8 Taco Supreme 65-5

5th Hereford Overall

Reserve Champion Bred & Owned

- Rebecca Hudson, OK
1-1 by RHUD 9 RENEGADE 3-1

Poland China

Class 1

Reserve Champion Gilt Overall

Champion Poland China Gilt

- Ashlyn Summers, TX
69-5 by 9 Don't Tell Dad 26-3

5th Overall Gilt

3rd Poland China Gilt Overall

- Champion Bred & Owned
4-3 by NJKN8 Black Mamba 8-6

5th Poland China Gilt Overall

Reserve Champion Bred & Owned

- Kylee Brown, IA
5-5 by 9 Don't Tell Dad 26-3

Class 2

Reserve Champion Poland China

- Title Forfeited
- Devin Diedrich, OK
13-8 by NJKN8 Black Mamba 8-6
- Riata Mae Whisenhunt, OK
46-5 by KPSC8 CASINO 20-2

Class 3

4th Poland China Gilt Overall

- Noah Wilson, OK
25-6 by 3DS7 Fueled Up 2-1
- Quaid Imler, KS
16-3 by FOOT8 Witch Hunt 42-5
- Emily Mead, MI
2-4 by 3DS8 Dazed And Confused 13-1

Spotted

Class 1

- Jaxon Selvidge, OK
8-1 by 6 TCG Double Time 40-4
- Aubree Sloan, MO
23-3 by GLH8 TCG Keep dreamin 48-10
- Saige Dumos, OK
18-2 by BAJ9 Loss For Words 1-7

Class 2

4th Overall Gilt

Reserve Champion Spot Gilt

- Kutter Ward, OK
6-5 by 6 TCG DOUBLE TIME 40-4

continued on next page

Team Purebred Southwest Regional Show Report
continued from previous page

4th Spot Gilt Overall

- 2 Emma Selvidge, OK
7-3 by BAJ7 No Words 5-6
- 3 Mattie Loveless, OK
11-10 by MITJ8 New Generation 48-5

Class 3

**Champion Gilt Overall
 Champion Spot Gilt
 Champion Bred & Owned**

- 1 Gadson Jervis, OK
5-8 by 8 Lampoon 2-3

5th Spot Gilt Overall

- 2 Tyne Wilson, MO
86-3 by BAJ7 No Words 5-6
- 3 Alex Hill, OK
5-6 by 8 Lampoon 2-3

Reserve Champion Bred & Owned

- 7 Aubrey McCasland, OK
14-2 by DFD8 TCG Bail Out 2-7

Class 4

3rd Spot Gilt Overall

- 1 Farrah Dupree, OK
7-1 by GADY9 CROSSOVER 29-5
- 2 Cody Iberg, IL
3-4 by BBEA9 Double or Nothin 8-11
- 3 Olivia Lentfer, NE
1-11 by AZ7 Hybrid 46-5

Tamworth

Class 1

Champion Tamworth Gilt

- 1 Stetson LeForce, OK
37-5 by PHILL 18 Zippo 29-7

Reserve Champion Tamworth Gilt

- 2 Kase Iberg, IL
11-1 by SCGK19 Tree Shaker 4-4

**3rd Tamworth Gilt Overall
 Champion Bred & Owned**

- 3 Easton Klawitter, IL
1-4 by LCRP19 18-1

4th Tamworth Gilt Overall

- 4 Collin Ratliff, OK
83-5 by PHILL 19 GRUS Zohan 1-10

**5th Tamworth Gilt Overall
 Reserve Champion Bred & Owned**

- 5 Alivia Klawitter, IL
1-5 by LCRP19 18-1

Crossbred

Class 1

- 1 Farrah Dupree, OK
- 2 Delaney Patty, OK
- 3 Paisley Reed, OK

Class 2

4th Crossbred Gilt Overall

- 1 Kutter Ward, OK
- 2 Vivienne Humphries, OK
- 3 Dax Delozier, OK

Class 3

3rd Crossbred Gilt Overall

- 1 Cauy Craig, OK
- 2 Brooklyn Skidgel, OK
- 3 Saige Dumos, OK

Class 4

Champion Crossbred Gilt

- 1 Kade Jackson, MO

Reserve Champion Crossbred Gilt

- 2 Drake Fletcher, IL

5th Crossbred Gilt Overall

- 3 Miles Hannan, NE

Breeding Gilt Show



Champion Berkshire
 Brooklyn Skidgel, Okla.



Reserve Berkshire
 Ashlyn Summers, Texas



**Champion Chester
 & 3rd Overall**
 Cauy Craig, Okla.



Reserve Chester
 Moxi Moyers, Texas



Champion Hereford
 Saige Dumos, Okla.



Reserve Hereford
 Miles Hannan, Neb.



**Champion Spotted
 & Champion Overall**
 Gadson Jervis, Okla.



**Reserve Spotted
 & 4th Overall**
 Kutter Ward, Okla.



Champion Tamworth
 Stetson LeForce, Okla.



Reserve Tamworth
 Kase Iberg, Ill.



Champion Crossbred
 Kade Jackson, Mo.



Reserve Crossbred
 Drake Fletcher, Ill.



The Recovery
 Hotel Room Block
 Hampton Inn in Altoona, Iowa
 (515) 967-5774

National Junior Show
 Hotel Room Block
 Ramada Inn in Springfield, Illinois
 (217) 523-4000

Contest Results

Showmanship

Senior Division

- 1st – Ashlyn Summers, TX
- 2nd – Tate Welch, MO
- 3rd – Kylee Brown, IA
- 4th – Emily Mead, MI
- 5th – Payton Ownbey, TX
- 6th – Stetson LeForce, OK
- 7th – Raven Smith, OK
- 8th – Kye Helderman, OK
- 9th – Matthew Cruz, OK
- 10th – Shelbi McCray, IL

Skillathon

Senior Division

- 1st – Raven Smith, OK
- 2nd – Stetson LeForce, OK
- 3rd – Mclayn Musick, IL
- 4th – Tate Welch, MO
- 5th – Kylee Brown, IA
- 6th – Shelbi McCray, IL
- 7th – Ann Weber, IL
- 8th – Kye Heldermon, OK
- 9th – Alex Hill, OK
- 10th – Keegan Brewer, MO

Judging

Senior Division

- 1st – Stetson LeForce, OK
- 2nd – Mclayn Musick, IL
- 3rd – Shelbi McCray, IL
- 4th – Kylee Brown, IA
- 5th – Ashlyn Summers, TX
- 6th – Tate Welch, MO
- 7th – Alex Hill, OK
- 8th – Emily Mead, MI
- 9th – Raven Smith, OK
- 10th – Payton Ownbey, TX

Overall Sweepstakes

Senior Division

- 1st – Stetson LeForce, OK
- 2nd – Tate Welch, MO
- 3rd – Kylee Brown, IA
- 4th – Mclayn Musick, IL
- 5th – Ashlyn Summers, TX
- 6th – Raven Smith, OK
- 7th – Shelbi McCray, IL
- 8th – Emily Mead, MI
- 9th – Payton Ownbey, TX
- 10th – Kye Helderman, OK

Intermediate Division

- 1st – Cauy Craig, OK
- 2nd – Breyra Beck, OK
- 3rd – Tyne Wilson, MO
- 4th – Saige Dumos, OK
- 5th – Olivia Shike, IL
- 6th – Justin Wright, OK
- 7th – Sara Marlow, OK
- 8th – Noah Wilson, OK
- 9th – Mason Forkner, MO
- 10th – Gracelynn Brown, IA

Intermediate Division

- 1st – Mason Forkner, MO
- 2nd – Rebecca Hudson, OK
- 3rd – Olivia Shike, IL
- 4th – Gracelynn Brown, IA
- 5th – Bray Wright, OK
- 6th – Sam Fox, IN
- 7th – Jack Harrah, IN
- 8th – Saige Dumos, OK
- 9th – Morgan Rustemeyer, IL
- 10th – Dax DeLozier, OK

Intermediate Division

- 1st – Cauy Craig, OK
- 2nd – Bray Wright, OK
- 3rd – Mattie Loveless, OK
- 4th – Neveah Brown, IA
- 5th – Rebecca Hudson, OK
- 6th – Josie Doshier, OK
- 7th – Morgan Rustemeyer, IL
- 8th – Dax DeLozier, OK
- 9th – Emma Selvidge, OK
- 10th – Jake Sollner, KS

Intermediate Division

- 1st – Cauy Craig, OK
- 2nd – Rebecca Hudson, OK
- 3rd – Olivia Shike, IL
- 4th – Mason Forkner, MO
- 5th – Saige Dumos, OK
- 6th – Breyra Beck, OK
- 7th – Tyne Wilson, MO
- 8th – Gracelynn Brown, IA
- 9th – Nevaeh Brown, IA
- 10th – Morgan Rustemeyer, IL

Junior Division

- 1st – Kade Jackson, MO
- 2nd – Grant Gosney, OK
- 3rd – Adley Castor, OK
- 4th – Gadson Jervis, OK
- 5th – Rhett Forkner, MO
- 6th – Rylee Langford, TX
- 7th – Wyatt Copenhaver, MO
- 8th – Truman Wilson, MO
- 9th – Hunter Shike, IL
- 10th – Brayden Williams, KS

Junior Division

- 1st – Brier Englemann, IL
- 2nd – Grant Gosney, OK
- 3rd – Hunter Shike, IL
- 4th – Rhett Forkner, MO
- 5th – Wyatt Copenhaver, MO
- 6th – Roper Wright, OK
- 7th – Brayden Williams, KS
- 8th – William Blankenship, AR
- 9th – Rylee Langford, TX
- 10th – Audrey McCasland, OK

Junior Division

- 1st – Brayden Williams, KS
- 2nd – Brier Englemann, IL
- 3rd – Gadson Jervis, OK
- 4th – William Blankenship, AR
- 5th – Case Ellison, OK
- 6th – Wyatt Copenhaver, MO
- 7th – Truman Wilson, MO
- 8th – Rhett Forkner, MO
- 9th – Acea Horsely, OK
- 10th – Weston Selvidge, OK

Junior Division

- 1st – Brier Englemann, IL
- 2nd – Grant Gosney, OK
- 3rd – Rhett Forkner, MO
- 4th – Gadson Jervis, OK
- 5th – Wyatt Copenhaver, MO
- 6th – Brayden Williams, KS
- 7th – Kade Jackson, MO
- 8th – Hunter Shike, IL
- 9th – William Blankenship, AR
- 10th – Adley Castor, OK

Novice Division

- 1st – Kutter Ward, OK
- 2nd – Paisley Reed, OK
- 3rd – Tinslee Casteel, OK
- 4th – Clara Copenhaver, MO
- 5th – Harper Shike, IL
- 6th – Aubree Sloan, MO
- 7th – Bradley Beck, OK
- 8th – Braxten Blankenship, AR
- 9th – Alec Williams, KS
- 10th – Easton Klawitter, IL

Novice Division

- 1st – Paisley Reed, OK
- 2nd – Kutter Ward, OK
- 3rd – Bradley Beck, OK
- 4th – Clara Copenhaver, MO
- 5th – Alec Williams, KS
- 6th – Harper Shike, IL
- 7th – Farrah Dupree, OK
- 8th – Hadley Reeves, TX
- 9th – Collin Ratliff, OK
- 10th – Tinslee Casteel, OK

Novice Division

- 1st – Paisley Reed, OK
- 2nd – Violet Humphreys, OK
- 3rd – Kutter Ward, OK
- 4th – Vivienne Humphreys, OK
- 5th – Harper Shike, IL
- 6th – Hadley Reeves, TX
- 7th – Farrah Dupree, OK
- 8th – Collin Ratliff, OK
- 9th – Quaid Imler, TX
- 10th – Clara Copenhaver, MO

Novice Division

- 1st – Paisley Reed, OK
- 2nd – Kutter Ward, OK
- 3rd – Clara Copenhaver, MO
- 4th – Harper Shike, IL
- 5th – Braxten Blankenship, AR
- 6th – Bradley Beck, OK
- 7th – Vivienne Humphries, OK
- 8th – Tinslee Casteel, OK
- 9th – Alec Williams, KS
- 10th – Aubree Sloan, MO

All Southwest Regional results printed as provided by Team Purebred



BD



Junior & Open Shows Schedule of Events

Monday, May 24

- 12:30 a.m. Trailers May Begin Staging
8 a.m. - 7 p.m. Junior Show Check-In

Tuesday, May 25

- 9 a.m. ALL JUNIOR SHOW ENTRIES MUST BE ON THE GROUNDS
8 a.m. - 10 a.m. Junior Show Check-In
8 a.m. Team Purebred Skillathon Opens
11 a.m. Crossbred Gilt Weight Cards Due
11 a.m. Mandatory Exhibitor Meeting -- Ring A - EAST
1 p.m. Showmanship
* Ring A - EAST: Novice followed by Intermediate
* Ring B - WEST: Junior followed by Senior
5 p.m. Purebred and Crossbred Barrow Weight Cards Due
6 p.m. ALL PIGS MUST BE IN PENS FOR CLASSIFICATION
WASH RACKS AND SCALES CLOSED
7 p.m. Team Purebred Skillathon Closes

Wednesday, May 26

- 7 a.m. - 7 p.m. Open Show entries may arrive
8 a.m. Purebred Junior Gilt Show
* Ring A - EAST: Hampshire, Hereford, Poland China, Spotted, Yorkshire
* Ring B - WEST: Berkshire, Chester White, Duroc, Landrace, Tamworth
**The Crossbred Junior Gilt Show will begin immediately following the conclusion of the Purebred Gilt Show in both rings.*
3 - 6 p.m. Open Show Check-In (Open Show Office)

Thursday, May 27

- 7 a.m. Inspirational Service - Ring A - EAST
8 a.m. ALL OPEN SHOW ENTRIES MUST BE ON THE GROUNDS
8-10 a.m. Open Show Check-In (Open Show Office)
8 a.m. Purebred Junior Barrow Show
* Ring A - EAST: Hampshire, Hereford, Poland China, Spotted, Yorkshire
* Ring B - WEST: Berkshire, Chester White, Duroc, Landrace, Tamworth
**Immediately following the selection of the Champion Junior Tamworth Barrow, the Crossbred Junior Barrow Show will begin in Ring B -WEST.*
**The Crossbred Junior Barrow Show will break for the selection of the Champion Overall Junior Purebred Barrow in Ring A - EAST at the conclusion of the Yorkshire Junior Barrow Show.*

Friday, May 28

- 7-8:30 a.m. Judging Contest Registration
7:30 a.m. CPS and ABA Open Breeding Stock Shows Begin
* Ring A - EAST: Berkshire, Crossbred
* Ring B - WEST: Poland China, Hereford, Spotted, Chester White
**The Open Breeding Stock Sales will begin 2 hours after the conclusion of the last show*
9 a.m. Judging Contest
11:30 a.m. Novice Judging Contest
2 p.m. All JUNIOR HOGS are released but are encouraged to stay for the Awards Ceremony
***Awards Ceremony location and time will be determined based on the Open Show.*

****TEAM PUREBRED SKILLATHON AND JUDGING CONTEST DATES AND TIMES ARE SUBJECT TO CHANGE*



May 24-28

**Iowa State
Fairgrounds
Swine Barn**

DES MOINES, IOWA

JUNIOR SHOW

**Purebred & Crossbred Gilts
Purebred & Crossbred
Barrows**

**Berkshire, Chester White,
Duroc, Hampshire, Hereford,
Landrace, Poland China,
Spotted, Tamworth, Yorkshire,
Crossbred**

OPEN SHOW

**Boars, Open Gilts
& Purebred Bred Gilts**

**Berkshire, Chester White,
Hereford, Poland China,
Spotted, Crossbred**

EVENT CONTACTS

TEAM PUREBRED

Kristi Smith
(309) 645-7885

AMERICAN BERKSHIRE

Cory Edge
(765) 602-3969

CERTIFIED PEDIGREED SWINE

Brian Anderson
(309) 645-6008

2021 The Recovery OFFICIAL OPEN SHOW ENTRY FORM

DO NOT mix Berkshire and CPS breeds on one entry form.
Entries must be postmarked by May 3, 2021



Exhibitor Information

Name _____ Owner Number _____
 Address _____ Premise ID Number (required) _____
 City _____ State _____ Zip _____
 Phone () _____ E-mail _____

Age Requirements:

Berkshire, Chester White, Hereford, Poland China & Spotted:

Boars & Gilts born October 1, 2020, and after

Bred Berkshire Gilts: Born April 1, 2020, and after

Bred CPS Breed Gilts: Born November 30, 2019 and after

Entries must be postmarked by May 3, 2021

All pen and bedding fees are part of entry fee for all entries

CPS will charge for vet and scan fees after the event
 CPS entries are double if postmarked after May 3; if accepted.

Berkshire

Boars: _____ (Number of entries) x \$30 = _____

Open Gilts: _____ (Number of entries) x \$30 = _____

Bred Gilts: _____ (Number of entries) x \$30 = _____

ABA will charge for vet and scan fees after the event
 ABA entries are double if postmarked after May 3; if accepted.

Hereford

Boars: _____ (Number of entries) x \$30 = _____

Open Gilts: _____ (Number of entries) x \$30 = _____

Bred Gilts: _____ (Number of entries) x \$30 = _____

Spotted

Boars: _____ (Number of entries) x \$30 = _____

Open Gilts: _____ (Number of entries) x \$30 = _____

Bred Gilts: _____ (Number of entries) x \$30 = _____

Chester White

Boars: _____ (Number of entries) x \$30 = _____

Open Gilts: _____ (Number of entries) x \$30 = _____

Bred Gilts: _____ (Number of entries) x \$30 = _____

Poland China

Boars: _____ (Number of entries) x \$30 = _____

Open Gilts: _____ (Number of entries) x \$30 = _____

Bred Gilts: _____ (Number of entries) x \$30 = _____

Crossbred

Boars: _____ (Number of entries) x \$50 = _____

Open Gilts: _____ (Number of entries) x \$50 = _____

CPS entries may be made online
 at www.cpswines.com

ABA entries may be made online
 at www.americanberkshire.com

My gilt entries are also entered in the Junior show.

Please check this box if this applies

TOTAL AMOUNT ENCLOSED \$ _____

NO REFUNDS

Chester, Hereford, Poland, Spotted & Crossbred entries -- make check payable to **CPS**

Mail entire form to: CPS - Box 9758 - Peoria, Illinois 61612

Berkshire entries -- make check payable to **ABA**

Mail entire form to: ABA - 2637 Yeager Rd. - West Lafayette, Indiana 47906

I would like to donate 1% of my Berkshire sale total to the Berkshire foundation (\$10 for every \$1,000 in sales).

ABA EXHIBITOR ENTRY STATEMENT: I have read and understand, and in consideration for being permitted to exhibit at this event, agree and consent to abide by the rules of competition set by ABA, including the IAFE (International Association of Fairs and Expositions) National Code of Show Ring Ethics as stated in the rules of this event (available on the ABA website).

DO NOT mix Berkshire and CPS breeds on one entry form. Mail entries to the appropriate breed office.

Open Show entries MUST be postmarked by May 3, 2021, and appropriate fees must accompany all entries.

*** NOTE *
 The Recovery Junior Show entry deadline is also May 3, 2021.**

THE RECOVERY JUNIOR ENTRIES must be made online at www.teampurebred.com -- do not use this form!

NOTE: All open show Berkshire animals must be stress identified (denoted on pedigree before show) and be stress negative.

NOTE: All open show Poland China animals must be stress identified (denoted on pedigree before show) and stress POSITIVES are not eligible.

NOTE: All open show Spotted animals must be stress identified (denoted on pedigree before show) and stress POSITIVES are not eligible.



TEAM PUREBRED Mid-South Regional Show Report

February 26-28
Greenwood, Miss.

Barrow Show

Berkshire

Class 1

Champion Barrow Overall Champion Berkshire

- Zachary Hebert, LA
14-2 by BDAV8 DOWM THE BACK 2-4
- Mclayn Musick, IL
14-10 by MBF7 Family Jewels 21-8

5th Berkshire Overall

- Tate Welch, MO
28-5 by MBG7 Family Jewels

Class 2

3rd Overall Barrow

Reserve Champion Berkshire

- Alex Fox, IN
17-1 by HH7 Outside the Lines

3rd Berkshire Overall

- Preston Aust, MS
15-5 by MBG7 FAMILY JEWELS 21-8
- Emma Hauptert,
54-5 by BDAV8 DOWM THE BACK 2-4

Champion Bred and Owned Berkshire

- Nate Swenson, IL
108-6 by HH9 Walk the Line 383-2

Reserve Bred and Owned Berkshire

- Grayson Schmaling, IA
17-3 by ESSP9 Let's Roll 34-2

Chester White

Class 1

Reserve Champion Chester White

- Morgan Wagner, IL
88-1 by RKK8 Box Office

5th Chester White Overall

- Elizabeth Baker, IN
72-3 by RBC9 LUT 2-3
- Hudson Buchwalter, OH
17-1 by 9 Hill Hijacked

Champion Bred and Owned Chester White

- Paul (Isaac) Smith, PA
17-12 by OTTN5 Mountain Mike

Class 2

Champion Chester White

- Braxton Blankenship, AR
8-5 by RKK8 Boom Box

3rd Chester White Overall

- Rachel Carr, MS
12-4 by OTTN9 SKI PATROL 260-1

4th Chester White Overall

- Brier Engleman, IL
9-5 by OtTN9 Ski Patrol260-1

Hereford

Class 1

3rd Hereford Overall

- Will Smith, MS
21-2 by 8 New Era
- Ainsley Weesner, IN
4-8 by BRK GRUS War Cry
- Emily Fulgham, MS
1-3 by LOG 9 HE HATE ME

Class 2

Champion Hereford

- Kynna Crawford, KS
17-4 by QUIZZ9 Whiskey Fire

Reserve Champion Hereford

Champion Bred and Owned

- Eli Swenson, IL
99-1 by REIN 9 HE-MAN 1-4

4th Hereford Overall

- Millie O'Neal, MS
61-1 by AH9 You Do You

Poland China

Class 1

Reserve Champion Barrow Overall Champion Poland China

- Alex Fox, IN
96-1 by FOOT9 Shag Carpet

Reserve Champion Poland China

- Emma Hauptert,
51-3 by KPSC8 Casino

3rd Poland China Overall

- Kailey Smith, IL
7-5 by 3DS8 Dazed And Confused

4th Poland China Overall

- Isaac Tugg, AR
46-1 by KPSC8 Casino

5th Poland China Overall

- Sam Fox, IN
94-1 by FOOT9 Shag Carpet

Spotted

Class 1

5th Overall Barrow

Reserve Champion Spot

- Tate Welch, MO
30-1 by BBEA9 Double or Nothin

5th Spot Overall

- Billy Blankenship, AR
5-1 by BURK9 NO WAY
- Jack O'Neal, MS
53-3 by BBEA9 Double or Nothin

Champion Bred and Owned Spot

- Katharine Smith, PA
16-7 by BBPF9 Storm Warning

Class 2

4th Overall Barrow

Champion Spot

- Grace Glaser, IN
40-2 by DFD8 TCG BAIL OUT 2-7

3rd Spot Overall

- Leah Johnson, LA
23-5 by 8 Just N Time

4th Spot Overall

- Slone Windish, IL
63-2 by INS7 CKL Back Road

Tamworth

Champion Tamworth

- Paige Scheurich, IN
20-1 by PHILL19 GRUS Zohan 1-10

Reserve Champion Tamworth

- Hailee Dannenberg, IL
59-10 by AJ519 Timmy 22-1

3rd Tamworth Overall

- Brianna Stockwell, MI
3-7 by OHILL 19 GRUS ZOOLANDER 1-9

4th Tamworth Overall

- Grace Glaser, IN
83-7 by PHILL19 GRUS Zohan 1-10

5th Tamworth Overall

- Levi Barnett, IN
6-5 by PHILL18 Zoo Animal 8-7

Champion Bred and Owned

- Mason Klawitter, IL
1-8 by LCRP 18-1

Reserve Champion Bred and Owned

- Raegan Klawitter, IL
1-7 by LCRP 18-1

Crossbred

Champion Crossbred

- Paris Jernigan, LA 91-8

Reserve Champion Crossbred

- Drake Welch, LA 11-3

3rd Crossbred Overall

- Drake Welch, LA 1-7

4th Crossbred Overall

- Kailey Smith, IL 15-7

5th Crossbred Overall

- Emma Grace Koger, MS 8-5

Breeding Gilt Show

Berkshire

Class 1

- Zachary Hebert, LA
15-6 by BBEA9 DIVORCE COURT 12-1
- Makenna Buchwalter, OH
54-6 by HH7 Outside The Lines 184-1
- Leah Johnson, LA
62-4 by ABF9 Party Boy 19-2

Class 2

5th Berkshire Overall

- Trent Gross, IL
29-1 by GBSN8 Fence Post 6-5
- Ryan Murphy, IL
39-8 by BBEA9 Divorce Court
- Tanner Kempkiak, IL
13-8 by Identity Crisis 15-4

Reserve Champion Bred and Owned

- Grayson Schmaling, IA
22-6 by SDH9 Amen 26-3

Class 3

Reserve Champion Gilt Overall

Champion Berkshire

- Kipton Edie, IN
5-6 by PBF9 Party Boy 19-2

3rd Berkshire Overall

Champion Bred and Owned

- Maci Scher, IN
15-2 by MBG7 FAMILY JEWELS 21-8
- Kailey Smith, IL
44-3 by DFS9 On The House 3608

Class 4

Reserve Champion Berkshire

- Emma Grace Koger, MS
22-6 by WTX9 Bad negotiator 56-2

4th Berkshire Overall

- Drake Welch, LA
22-9 by WTX BAD NEGOTIATOR 56-2
- Paris Jernigan, LA
97-2 by WTX9 Bad Negotiator 56-2

Chester White

Class 1

3rd Overall Chester

- Emma Levet, LA
49-6 by 8 Custom Made
- Elizabeth Baker, IN
53-2 by 8 Custom Made 21-2
- Easton Kempkiak, IL
102-5 by 9 Take Aim 10-3

Class 2

4th Overall Chester

- Kailey Smith, IL
17-9 by 9 Hill HiJacked

5th Overall Chester

- Zachary Hebert, LA
9-8 by OTTN9 Ski Patrol
- Hailee Dannenberg, IL
16-4 by SFA9 Hill Stretch

Class 3

Champion Gilt Overall

Champion Chester

Champion Bred and Owned

- Maci Scher, IN
12-1 by OTTN9 Ski Patrol

5th Overall Gilt

Reserve Champion Chester

- Audrey Koger, MS
1-1 by CPAW8 Bridge Builder
- Drue Johnson, MS
4-2 by AG7 Rum Runner

Hereford

Class 1

Champion Hereford

- Kipton Edie, IN
20-10 by Stronghold

Reserve Champion Hereford

Champion Bred and Owned

- Eli Swenson, IL
99-6 by REIN 9 HE-MAN 1-4

3rd Hereford Overall

- 3 Kynna Crawford, KS
12-5 by KADA Rockstar

Class 2

4th Hereford Overall

- 1 Chloe Henderson, IN
4-11 by GRUS Walk 8 Taco Supreme

5th Hereford Overall

- 2 Aiden Richardson, LA
5-1 by LOOF PSSS REIN NO DOUBT
- 3 Riley Powell, MS
6-4 by BRKH9 Strong Arm

Poland China

Class 1

4th Overall Gilt

Champion Poland China

- 1 Slone Windish, IL
52-1 by 9 Don't Tell Dad

Reserve Champion Poland China

- 2 Drake Welch, LA
44-6 by FOOT8 WITCH HUNT 42-5
- 3 Merrick Avery, GA
68-8 by KPSC8 All In

Class 2

3rd Poland China Overall

- 1 Kipton Edie, IN
11-8 by 3DS8 Dazed and Confused

4th Poland China Overall

- 2 Isaac Tugg, AR
44-4 by KPSC8 Casino

5th Poland China Overall

- 3 Zachary Hebert, LA
4-7 by 9 Don't Tell Dad

Spotted

Class 1

3rd Overall Gilt

Champion Spot

- 1 Drake Welch, LA
46-1 by SSF9 HIGH & TIGHT 54-6

4th Spot Overall

- 2 Braxton Blankenship, AR
5-4 by BURK9 NO WAY

5th Spot Overall

- 3 Mary Carter Shirley, TN
3-17 by CKL8 Snowman

Reserve Champion Bred and Owned

- 6 Ezra Nobles, LA
2-2 by LOWD8 screamer 22-2

Class 2

Reserve Champion Spot

- 1 Chloe Henderson, IN
10-5 by CKL7 El Reno

3rd Spot Overall

- 2 Rachel Carr, MS
2-3 by 8 CKL KORN SHUCKER 6-3
- 3 Cody Iberg, IL
3-4 by BBEA9 Double or Nothin

Champion Bred and Owned

- 4 John Michael Donahoo, MS
8-1 by CKL9 Korn Krib

Class 3

- 1 Grace Glaser, IN
2-6 by CKL8 HOLLYWOOD BLVD 54-1
- 2 Abigail Normand, LA
14-4 by CKL9 Bumper KROP
- 3 Roy Hogue, MS
2-5 by OTTN9 Role Model 73-2

Tamworth

Champion Tamworth

Champion Bred and Owned

- 1 Maci Scher, IN
52-2 by WEB19 McSexy 1-8

Reserve Champion Tamworth

Reserve Champion Bred and Owned

- 2 Maci Scher, IN
38-1 by PHILL18 Zoo Animal 8-7

3rd Tamworth Overall

- 3 Cody Iberg, IL
11-1 by SCGK19 Tree Shaker

4th Tamworth Overall

- 4 Brianna Stockwell, MI
3-4 by PHILL 19 GRUS ZOOLANDER 1-9

5th Tamworth Overall

- 5 Kase Iberg, IL
11-4 by SCGK19 Tree Shaker

Crossbred

Champion Crossbred

Kailey Smith, IL

Reserve Champion Crossbred

Drake Welch, LA

3rd Crossbred Overall

Zachary Hebert, LA

4th Crossbred Overall

Elizabeth Baker, IN

5th Crossbred Overall

Emma Levett, LA

Barrow Show



Champion Berkshire & Champion Barrow Overall
Zachary Herbert, La.



Reserve Berkshire & 3rd Barrow Overall
Alex Fox, Ind.



Champion Chester
Braxton Blanenship, Ark.



Reserve Chester
Morgan Wagner, Ill.



Champion Hereford
Kynna Crawford, Kan.



Reserve Hereford
Eli Swenson, Ill.



Champion Poland & Reserve Barrow Overall
Alex Fox, Texas



Reserve Poland
Emma Haupert, Ind.



Champion Spotted & 4th Barrow Overall
Grace Glaser, Ind.



Reserve Spotted
Tate Welch, Mo.



Champion Tamworth
Paige Scheurich, Ind.



Reserve Tamworth
Hailee Dannenberg, Ill.

continued on next page





Champion Crossbred
 Paris Jernigan, La.



Reserve Crossbred
 Drake Welch, La.



Breeding Gilt Show



**Champion Berkshire
 & Reserve Gilt Overall**
 Kipton Edie, Ind.



Reserve Berkshire
 Emma Grace Koger, Miss.



**Champion Chester
 & Champion Gilt Overall**
 Maci Scher, Ind.



Reserve Chester
 Audrey Koger, Miss.



Champion Hereford
 Kipton Edie, Ind.



Reserve Hereford
 Eli Swenson, Ill.



Champion Poland
 Slone Windish, Ill.



Champion Spotted
 Drake Welch, La.



Reserve Spotted
 Chloe Henderson, Ind.



Champion Tamworth
 Maci Scher, Ind.



Reserve Tamworth
 Maci Scher, Ind.

team
PUREBRED



Champion Crossbred
 Kailey Smith, Ill.



Reserve Crossbred
 Drake Welch, La.



Contests

Showmanship

Novice Division

- 1st – Kailey Smith, IL
- 2nd – Drake Welch, LA
- 3rd – Braxton Blankenship, AR
- 4th – Hudson Buchwalter, OH
- 5th – Jack ONeal, MS
- 6th – Madie Gnemi, MS
- 7th – Raylan Smith, IL
- 8th – Brynleigh Alexander, IN
- 9th – Brodie Dicharry, LA
- 10th – Leo Aust, MS

Skilathon Contest

Novice Division

- 1st – Jacie Phillips, TN
- 2nd – Leo Aust, MS
- 3rd – Madie Gnemi, MS
- 4th – Hudson Buchwalter, OH
- 5th – Kailey Smith, IL
- 6th – Braxton Blankenship, AR
- 7th – Finley Kempiaik, IL
- 8th – Raylan Smith, IL
- 9th – Grayson Schmaling, IA
- 10th – Drake Welch, LA

Judging Contest

Novice Division

- 1st – Jacie Phillips, TN
- 2nd – Kailey Smith, IL
- 3rd – Braxton Blankenship, AR
- 4th – Drake Welch, LA
- 5th – Finley Kempiaik, IL
- 6th – Brynleigh Alexander, IN
- 7th – Hudson Buchwalter, OH
- 8th – Leo Aust, MS
- 9th – Grayson Schmaling, IA
- 10th – Britt Powell, MS

Sweepstakes

Novice Division

- 1st – Kailey Smith, IL
- 2nd – Braxton Blankenship, AR
- 3rd – Jacie Phillips, TN
- 4th – Hudson Buchwalter, OH
- 5th – Drake Welch, LA
- 6th – Leo Aust, MS
- 7th – Brynleigh Alexander, IN
- 8th – Raylan Smith, IL
- 9th – Madie Gnemi, MS
- 10th – Britt Powell, MS

Junior Division

- 1st – Maci Scher, IN
- 2nd – Emma Levet, LA
- 3rd – Eli Swenson, IL
- 4th – Audrey Koger, MS
- 5th – Tanner Vandever, MS
- 6th – Kaci Ladner, MS
- 7th – Nate Swenson, IL
- 8th – Emma Rue, TN
- 9th – Easton Kempiaik, IL
- 10th – John Michael Donahoo, MS

Junior Division

- 1st – Neeli Aust, MS
- 2nd – Maci Scher, IN
- 3rd – Emma Levet, LA
- 4th – Leah Johnson, LA
- 5th – John Michael Donahoo, MS
- 6th – Brier Engelmann, IN
- 7th – Kate Meadows, TN
- 8th – Noah Curry, IL
- 9th – Joel Harrah, IN
- 10th – Easton Kempiaik, IL

Junior Division

- 1st – Brier Engelmann, IN
- 2nd – Leah Johnson, LA
- 3rd – Emma Levet, LA
- 4th – Neeli Aust, MS
- 5th – Maci Scher, IN
- 6th – Easton Kempiaik, IL
- 7th – Audrey Koger, MS
- 8th – John Michael Donahoo, MS
- 9th – Wyatt Nobles, LA
- 10th – Noah Curry, IL

Junior Division

- 1st – Maci Scher, IN
- 2nd – Emma Levet, LA
- 3rd – Neeli Aust, MS
- 4th – Leah Johnson, LA
- 5th – Brier Engelmann, IN
- 6th – John Michael Donahoo, MS
- 7th – Audrey Koger, MS
- 8th – Eli Swenson, IL
- 9th – Easton Kempiaik, IL
- 10th – Nate Swenson, IL

Intermediate Division

- 1st – Slone Windish, IL
- 2nd – Kolby Donahoo, MS
- 3rd – Preston Aust, MS
- 4th – Paris Jernigan, LA
- 5th – Drue Johnson, MS
- 6th – Caden Nicholson, OH
- 7th – Makenna Buchwalter, OH
- 8th – Tanner Kempiaik, IL
- 9th – Hailee Dannenberg, IL
- 10th – Emma Grace Koger, MS

Intermediate Division

- 1st – Paris Jernigan, MS
- 2nd – Mary Carter Shirley, MS
- 3rd – Hunter Greenwalt, IL
- 4th – Emma Grace Koger, MS
- 5th – Slone Windish, IL
- 6th – Jack Harrah, IN
- 7th – Caden Nicholson, OH
- 8th – Paul (Isaac) Smith, PA
- 9th – Emily Fulgham, MS
- 10th – Makenna Buchwalter, OH

Intermediate Division

- 1st – Emma Grace Koger, MS
- 2nd – Hunter Greenwalt, IL
- 3rd – Hailee Dannenberg, IL
- 4th – Hope White, MS
- 5th – Caden Nicholson, OH
- 6th – Tanner Kempiaik, IL
- 7th – Merrick Avery, GA
- 8th – Kolby Donahoo, MS
- 9th – Morgan Fidler, IN
- 10th – Casey Addison, MS

Intermediate Division

- 1st – Emma Grace Koger, MS
- 2nd – Paris Jernigan, MS
- 3rd – Slone Windish, IL
- 4th – Caden Nicholson, OH
- 5th – Kolby Donahoo, MS
- 6th – Hailee Dannenberg, IL
- 7th – Mary Carter Shirley, MS
- 8th – Tanner Kempiaik, IL
- 9th – Hope White, MS
- 10th – Jack Harrah, IN

Senior Division

- 1st – Mclayn Musick, IL
- 2nd – Taylor Cantrell, MS
- 3rd – Rachel Carr, MS
- 4th – Colton Cooper, IN
- 5th – Brianna Stockwell, MI
- 6th – Kynna Crawford, KS
- 7th – Cody Iberg, IL
- 8th – Paige Scheurich, IN
- 9th – Elizabeth Baker, IN
- 10th – Tate Welch, MO

Senior Division

- 1st – Taylor Cantrell, MS
- 2nd – Colton Cooper, IN
- 3rd – Mclayn Musick, IL
- 4th – Mary Kathryn Shaw, MS
- 5th – Rachel Carr, MS
- 6th – Remington Curry, IL
- 7th – Amanda Moore, IN
- 8th – Jessica Fulgham, MS
- 9th – Brianna Stockwell, MI
- 10th – Mason Cooley, MS

Senior Division

- 1st – Colton Cooper, IN
- 2nd – Baylee Fidler, IN
- 3rd – Grace Glaser, IN
- 4th – Mclayn Musick, IL
- 5th – Rachel Carr, MS
- 6th – Brianna Stockwell, MI
- 7th – Mary Kathryn Shaw, MS
- 8th – Jessica Fulgham, MS
- 9th – Remington Curry, IL
- 10th – Casey Addison, MS

Senior Division

- 1st – Colton Cooper, IN
- 2nd – Mclayn Musick, IL
- 3rd – Rachel Carr, MS
- 4th – Brianna Stockwell, MI
- 5th – Mary Kathryn Shaw, MS
- 6th – Taylor Cantrell, MS
- 7th – Mason Cooley, MS
- 8th – Baylee Fidler, IN
- 9th – Grace Glaser, IN
- 10th – Remington Curry, IL

BD

All Mid-South Regional results printed as provided by Team Purebred

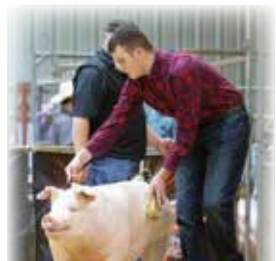

Winning Bloodlines

Thank You . . .

to everyone who attended the Reid & Brewer Open House and On-Farm Sales in March.

Polands, Berks, Spots, and Herefords found great homes and we are anxious to see this set mature and hit the show ring this spring and summer.

Winning bloodlines will get you to the backdrop!



2020 American Royal Reserve Champion Poland Gilt

Shown by Emma Sims

Sired by The Hammer and Bred Here

Congratulations, Emma!!!



We can't wait to get back to the Missouri State Fair this year and continue doing what matters to us most: spending time with our same-industry family and friends.

To all juniors who selected their spring and summer show pig prospects from Reid's Polands and Harlan Reid Berks, thank you. Don't hesitate to contact us for any assistance.

High Class Jeweler



The offspring of High Class Jeweler has received positive reviews. For us, he has produced excellent pigs.

We would like to wish the best of luck to all who have used him and purchased his offspring for show pigs.

Let's hang some banners and get some backdrop photos and make High Class Jeweler FAMOUS!!!

Contact us for your Poland China and Berkshire show pig needs or come by the farm and see the pigs in person.

REID'S POLANDS

310 North Locust • Sweet Springs, MO 65351
Office (660) 826-7100
Jerry Cell (660) 460-0208 • Keegan Cell (660) 815-3998

HARLAN REID BERKS

16 South Walnut • Sweet Springs, MO 65351
Home (660) 335-4855
Cell (660) 202-9228



KENT
SHOWFEEDS™

WHEN THE SHOW MATTERS, THE FEED MATTERS.

PIG

Photo Credit: Megan, Linder's Livestock Photos



NEW PRODUCT	WHEN TO FEED
Show Pig Pre-Game 1.4	Starter pigs or all pigs for sale/show prep
Show Pig Launch SK 1.4	Early growth phase or last 30 days before show
Show Pig Drive SK 1.0	Growing and finishing phase
Show Pig Dial Back 0.9 Meal	Finishing phase, pigs needing a softer look



kentshowfeeds.com

BREEDERS DIGEST

2021-2022 Advertising Contract

~ Effective with the June 2021 Issue ~

Completed and signed form must be on file at the Breeders Digest office in order to receive contract rates. Form must be completed for each contract year.

Size	Column Inches	Non-Contract Rate	Contract #1 25%	Contract #2 20%	Contract #3 15%	Contract #4 10%
1/4	7.5	\$95	\$71	\$76	\$81	\$86
1/3	10	120	90	96	102	110
1/2	15	160	120	130	136	145
2/3	20	215	162	172	183	194
1	30	300	225	240	255	270

CONTRACT DESCRIPTIONS: Please circle the contract number you prefer.

- #1 Save 25% on basic rate • Advertise all 7 issues
Prepayment required prior to 1st ad submitted.
- #2 Save 20% on basic rate • Advertise all 7 issues
Billed per issue.
- #3 Save 15% on basic rate • Advertise at least 3 issues
Prepayment required prior to 1st ad submitted.
- #4 Save 10% on basic rate • Advertise at least 3 issues
Billed per issue.

Guidelines for Contract Advertisers

- It is my understanding that I am to furnish ad copy for my scheduled ads before the ad copy deadline.
- In the event that I do not, I hereby authorize the staff of the *Breeders Digest* to pick up my previous ad.
- I understand that the ABA, CWSRA, NHHA, PCRA, and/or the NSSR will not be responsible for any errors in any ad that is received by phone.
 - Discounts apply to advertising space only.
 - The staff has the right to edit ad copy.

ADDITIONAL CHARGES:

Photographs - \$10/photo • Special Artwork - \$10 • **All Color - NO CHARGE**

ISSUE	EMPHASIS	DEADLINE	MAIL DATE
June 2021	Berkshire & CPS Herd Sire Issues , Member Features, NBS [®] Details, Berkshire Herd Sire Listings	April 15	May 24
July 2021	The Recovery Results	June 1	June 28
August - September 2021	Fall Show Pig Issue , STC Results, Fall Classic Details	June 29	August 6
October - November 2021	State Fairs and National Barrow Show [®] Results	Sept. 20	Oct. 18
December 2021 - January 2022	Brood Sow Issue , Fall Classic Results, SWTC Details	Oct. 26	Nov. 30
February - March 2022	Spring Show Pig Issue	Jan. 3	Jan. 31
April - May 2022	Youth Issue , SWTC Results, Summer Shows Details	March 8	March 31

CONTRACT ISSUES: You may use variable sizes of ads within a year's contract. For any issue, you can change the ad size to larger than contracted (receive contract rate), but may not change to smaller than originally contracted.

AD YEAR	AD SIZE	ISSUE	ADVERTISER CONTACT INFORMATION:
_____	_____	June 2021	Name _____
_____	_____	July 2021	Address _____
_____	_____	Aug. - Sept. 2021	City _____ State _____ Zip _____
_____	_____	Oct. - Nov. 2021	Phone () _____ Fax () _____
_____	_____	Dec. 2021 - Jan. 2022	E-Mail _____
_____	_____	Feb. - March 2022	Signature _____
_____	_____	April - May 2022	Breeder File No. _____ Herd Mark _____
			Breed(s) _____
			Amount Enclosed _____ Date _____



Poland China Prominence

Byline: Brian Anderson

The Poland breed was prominent and popular in Belton. James and Josh Horton of Oklahoma were asked to sort the Poland show and did a very sincere job. You could tell when each of them grabbed the microphone that they were very sincere and passionate about what they said and how they said it. Thank you to them both for doing a very thorough and professional job of sorting a breed that they have a sincere and heartfelt passion for.

Each and every show before the sale begins, a premier sire and a premier exhibitor are presented. The premier sire this year was 8 High Noon 4-2 owned by Hi Point, Webster and Reid Polands and housed at Hi Point. Nine-year-old Reid Miller of Melvin, Illinois, was this year's recipient of the premier exhibitor award. Accepting his award was dad, Kirk Miller. Congratulations to Reid, however, dad took all the credit for Reid's success but we appreciate his work at home and understand had to be at home going to school.

The champion boar was driven by Dustin Shuffler with a son of Shag Carpet. He topped the sale at \$6,000 and went to Premium Blend in Indiana. In my years of watching and sorting pig shows, I'm not sure that I have seen one this unique in his skeleton and function. This guy utilized his hip and hind leg with ease and was so comfortable on the go. He was good in his build and is the kind that everyone needs to sample. Congratulations to Dustin and thank you to Premium Blend for their purchase. The reserve champion boar was in next and he placed second in an extremely tough, young class. Kirby Lacy and family from Sherman, Texas, drove this one to honors. He was a different kind than the champion. If you needed extra back shape and power in a skeleton that could last, then this might have been your choice. He was as opened up and powerful from front to rear as any in the drive. Johnathan Giesige of Ohio will give this one a fair chance. Allen Showpigs was in the ring next with the oldest class winner. He was as big legged and stout as any in the offering. One of the most popular questions I receive is where is the shaggiest and densest Poland boar to use? This one falls into that category for those who are looking. Be sure to call Tom Shanafelt at Sugar Creek Genetics if you need any of the above. Richey and Rinker were in the ring next with the class 2 winner. A son of Yeti 6-4, this one had tremendous features and power and was as opened up from end to end as any in the show. He was still tall shouldered and heavy-boned and had a tremendous presence. He had a lot of good and needed to find a home. The Spears/Listen hog was in the ring next and placed third in the very competitive class 1. Not the biggest hog but he was easily the most athletic and functional hog in the drive. Bart drove this boar and I didn't realize that Bart was this athletic either but he had to be to keep up with this rascal. Obviously, this boar was functional in his kind but also very square and shapely. I can see this one making barrows who will have some success and our judges are going to give him a shot at doing so. Thanks again to the Hortons for an excellent boar purchase. The last boar we will talk about is the A&D Polands entry who placed fourth in the first class. A stress negative son of Don't Tell Dad, this one had a lot of interest. He was heavy-boned and big-backed and packed a powerful punch. Phenotype and pedigree made this one pretty unique. Seth Wray of Oklahoma is going to give this one an opportunity to make some noise.

The Poland gilts exhibited were very solid. There were 19 head in the show and all 19 head were offered for sale to the buying public. Raymond and Sheryl Rice of Velma, Oklahoma, drove their class-winning gilt from class 2 to champion status. This daughter of RSR9 War Cry 8-2 excelled in look and skeleton. She had great extension in front of her blade and handled her hip and hind leg in a superb fashion. She looked like a lady and stayed in Texas at the Tommy French firm in



1st Class 1 & Champion Boar
Dustin Shuffler, Texas



2nd Class 1 & Reserve Champion Boar
Kirby Taylor Lacy, Texas



1st Class 2 & Champion Gilt
Raymond & Sheryl Rice, Okla.



1st Class 1 & Reserve Champion Gilt
Reid Miller, Ill.

Slaton. Thank you to Tommy and I wish him good luck with this breeding piece. Reserve champion gilt honors went to the Reid Miller entry out of class 1. Reid's gilt was very complete and fault-free. She was one who I would term a no-holes kind of gilt. She was sound and opened up and had plenty of body and muscle. You could make gilts and or barrows with this one just depending on how you want to mate her—your choice. Johnathan Giesige of New Bavaria, Ohio, bought this one and I would bet there is a good chance she gets bred to the reserve champion boar from Lacy. We will see.

This was CPS's first time to provide on-line bidding on the day of the sale. We want to thank CCI.live and Kennedy Ventures and CCI representatives Grant Hubbard and Blake Kennedy for all of the hard work and assistance in pulling things off. The Poland show benefitted as much as any by selling two boars and five gilts to online buyers.

It takes an army and I certainly want to thank each and every CPS employee and staff member who assisted and the large number of volunteers and family members who volunteered to help. I know the pay may not be great but the help was much appreciated.

Thank you to Chad Day for selling a great set of Polands and to Bryce Farmer, Kenny Dolson and Dan Naughton for an excellent job manning the sale ring. Great job to all.



Show and Sale Highlights

Judge: James & Josh Horton, Oklahoma

Auctioneer: Chad Day, Indiana

Premier Sire: 8 High Noon 4-2, owned by Hi Point & Webster, Illinois, and Reid's Polands, Missouri

Premier Exhibitor: Reid Miller, Illinois

7 Boars Averaged \$2,007

10 Open Gilts Averaged \$700

17 Head Totalled \$21,050



1st Class 3 Boar
Allen Show Pigs, Ill.

Premier Sire

8 High Noon 4-2

Owned by Hi Point & Webster, Illinois, and Reid's Polands, Missouri

BOARS CLASS 1

Place	Lot No.	Exhibitor	EN	DB	STRESS	Sire	Dam's Sire	Buyer	Price
Champion									
1	821-1	Dustin Shuffler, TX	35-2	08/01	C	FOOT9 SHAG CARPET 12-1	NJKN7 SIGHT SEER 2-6	Ted Laird, IN	\$6,000
Reserve Champion									
2	810-1	Kirby Taylor Lacy, TX	4-2	08/01	C	NJKN8 BLACK MAMBA 8-6	NJKN7 SITTING BULL 2-1	Jonathan Giesige, OH	\$1,600
3	812-1	Listen & Spears, OK	2-3	09/01	C	DMSS8 SQUARE PANTS 1-6	6 SWEATER VEST 2-1	Joshua & James Horton, OK	\$400
4	801-1	A & D Polands, IL	52-7	08/01	N	9 DON'T TELL DAD 26-3	SSP17 MIDNIGHT RIDER 23-3	Seth Wray, OK	\$2,500
5	819-1	Shanafelt Family, IN	2-2	08/01	C	9 YETI 6-4	RJM7 FUSION 3-2		No Sale
6	803-1	Evan Banister, OH	17-5	08/15	N	BAN8 SPIKE 58-3	6 SLEDGE HAMMER 1-3		No Sale

BOARS CLASS 2

Place	Lot No.	Exhibitor	EN	DB	STRESS	Sire	Dam's Sire	Buyer	Price
1	835-1	Richey & Rincker Genetics, IL	16-1	07/25	C	9 YETI 6-4	KEMW5 PBG FULL CIRCLE 9-3		No Sale
2	832-2	Western Plains Genetics, KS	21-6	07/21	C	FOOT8 WITCH HUNT 42-5	6 SWEATER VEST 2-1	Western Plains Genetics, KS	\$900
3	832-1	Western Plains Genetics, KS	17-3	07/20	N	FOOT8 WITCH HUNT 42-5	KTB7 FIRST AID 15-1		No Sale

BOARS CLASS 3

Place	Lot No.	Exhibitor	EN	DB	STRESS	Sire	Dam's Sire	Buyer	Price
1	802-1	Allen Show Pigs, IL	6-1	07/11	N	ABCG9 CULPRIT 9-1	GWP6 STRIKE IT RICH 19-4	Sugar Creek/Arnholt/Biddle/Rincker, IN	\$2,250
2	815-1	Michou Genetics, TX	3-2	07/07	N	RJM9 OUTBREAK 15-7	KPSC5 WARSAW 80-4		No Sale
3	818-1	Rourke Sisters, IA	25-1	07/07	N	3DS7 FUELED UP 2-1	LTB6 HE MAN 4-1	Michael Dubois, TX	\$400



2nd Class 2 Boar
Western Plains Genetics, Kan.



3rd Class 1 Boar
Listen & Spears, Okla.



4th Class 1 Boar
A & D Polands, Ill.



4th Class 2 Gilt
Maddison DeOrnellas, Ill.

continued on next page

Poland China Southwest Type Conference Show and Sale Report
continued from previous page

OPEN GILTS CLASS 1

Place	Lot No.	Exhibitor	EN	DB	STRESS	Sire	Dam's Sire	Buyer	Price
<i>Reserve Champion</i>									
1	816-5	Reid Miller, IL	30-8	08/24	N	8 HIGH NOON 4-2	RJM6 TURN UP THE HEAT 23-4	Jonathan Giesige, OH	\$600
2	808-5	Kirsten Hocker, TX	86-5	08/13	N	9 GANG SIGNS 38-6	OTC8 FEAR FACTOR 16-1	Aob Showpigs-james Alsup &, OK	\$300
3	816-6	Reid Miller, IL	30-10	08/24	N	8 HIGH NOON 4-2	RJM6 TURN UP THE HEAT 23-4	Gerald Collins, IA	\$350
4	804-5	Heidi Renee Benner, PA	27-6	09/01	N	ORIN9 I'M RIGHT 31-5	SSP17 MIDNIGHT RIDER 23-3		No Sale
5	827-5	Twister Genetics, OK	3-9	08/12	N	9 DON'T TELL DAD 26-3	KPSC5 WARSAW 80-4	Gerald Collins, IA	\$300
6	826-5	Jazlyn Turpen, TX	1-1	09/10	C	CFLK7 GRUS FLAT LINER 14-5	RJM8 FAN THE FLAME 15-13		No Sale

OPEN GILTS CLASS 2

Place	Lot No.	Exhibitor	EN	DB	STRESS	Sire	Dam's Sire	Buyer	Price
<i>Champion</i>									
1	817-5	Raymond & Sheryl Rice, OK	5-10	07/21	N	RSR9 WAR CRY 8-2	CFLK7 GRUS FLAT LINER 14-5	Tommy Frell, TX	\$2,750
2	809-5	Axy Horner, TX	12-3	08/01	C	8 LOOK ALIVE 20-1	STKY6 STOP N LOOK 2-3	Gerald Collins, IA	\$300
3	830-5	Wall Livestock, IL	2-8	07/18	N	DMSS8 SQUARE PANTS 1-6	6 BLUE LIGHT 11-1		No Sale
4	805-5	Maddison DeOrnellas, IL	10-5	08/06	N	8 HIGH NOON 4-2	R&CS HOT PURSUIT 13-1	John Rinker, IN	\$1,100
5	820-6	Shott Family Livestock, IL	18-3	08/09	C	SFL9 LONG HAUL 12-9	3DS5 FULL OF IT 3-1		No Sale
6	820-5	Shott Family Livestock, IL	17-4	08/03	N	RAY9 GRUS BOULDER 2-3	RSR7 NIGHT SKY 11-1		No Sale
7	806-5	Collin Eason, TX	1-8	07/18	N	KPSC8 ALL IN 6-2	KPSC8 CASINO 20-2		No Sale

OPEN GILTS CLASS 3

Place	Lot No.	Exhibitor	EN	DB	STRESS	Sire	Dam's Sire	Buyer	Price
1	828-5	Brayden Ulguray, TX	3-2	07/01	C	KT89 CAUGHT NAPPIN' 5-1	SBP6 PBG FULL CIRCLE 22-6		No Sale
2	818-5	Rourke Sisters, IA	26-3	07/07	N	3DS7 FUELED UP 2-1	STKY6 FIRST SIGHT 3-7	Gerald Collins, IA	\$300
3	825-5	Cameron Turner, TX	1-2	07/01	C	NJKN8 BLACK MAMBA 8-6	FOOT5 KANNIBAL 44-2	Jeff Arnet, TX	\$700
4	811-5	Rylee Langford, TX	5-10	07/08	C	RSR8 NO LOVE 7-2	7 MALL COP 2-6	Jonathan Giesige, OH	\$300
5	829-5	Vegas Show Pigs, IA	43-11	07/01	C	KPSC8 HIGH ROLLER 8-3	KPSC7 COLD WAR 217-2		No Sale
6	823-5	Braelynn Summers, TX	6-3	07/15	C	3DS7 JOB SECURITY 7-5	L&C6 PSSS ME SO CRONY 4-3		No Sale



CPS BULLETIN BOARD

BOARDS FOR SALE

NEED RIDE FOR A PIG

ENTRIES DUE THIS WEEK

For new members of CPS or even veterans who may have forgotten, the association has a free message board accessible by the CPS website at www.cpsswine.com.

This Bulletin Board serves as a place for communication about the purebred swine industry. The CPS organization posts news items there and breeders are encouraged to ask questions, provide herd updates and offer thought-provoking dialogue for fellow members.

this year is off to one **incredible** start

TSP

Triggs Show Pigs

THANK YOU

Premium Blend



\$25,000

HIGH SELLING CPS BOAR
AT THE 31 SOUTHWEST TYPE CONFERENCE



THANK YOU

to Triple B Sires
FOR THEIR PURCHASE OF OUR
2ND PLACE CLASS 1 AT SWTC

one of our cornerstones
transcendent

Bodyguard x Downtown x Cash x Reason Why STRESSNEGATIVE \$300/DOSE

The first crop out of **TRANSCENDENT** have been flat phenomenal and garnered more interest than any we've ever put together. Get on the books ASAP!

NEW



return to sender

Bodyguard x (Charlie Hustle x Pistol) STRESSNEGATIVE \$200/DOSE

We made the 12 hour trek to Belton searching for a herd sire that could offer unique pieces to propel our growing operation. Now, we didn't bank on landing on another BG son, but when this guy hit the ring we knew he needed to relocate to Mt. Airy, Iowa. So square up high, massive upper hip and pin set, still good looking and built like a cat make this one VERY special.



JOHNATHAN TRIGGS 641.344.4827

TYLER TRIGGS 641.344.3653

KEVIN TRIGGS 641.344.9365



Chester White Chatter

Byline: Brian Anderson

The Chester White show might not have been the largest but it might have had as many intriguing breeding pieces as any in terms of both boars and gilts. Chris Danner was given the task of sorting the Chester White show this year and did an extraordinary job of giving his opinion and aligning the entries. You always know when Chris has the mic that he is going to tell you exactly how he sees them and what is going through his mind, and for that, I thank him for his honest opinion. Job well done, Chris Danner!

This year's Southwest Type Conference Chester White Premier Sire is a boar who really needs no introduction, especially in the Southwest: 8 Custom Made 21-2, owned by Crossroads Genetics, Indiana. Congratulations to Adam and Jason—well deserved. The premier exhibitor award went to Triggs Showpigs of Mount Ayr, Iowa. These guys brought an excellent set and were rewarded on sale day for what their program has to offer. Congratulations gentlemen!

The boar sale started with a bang. Triggs drove the class 2 winner, who was eventually named champion, in to start the sale. Needless to say, he got it off to a good start. This son of 8 Custom Made 21-2 (this year's premier sire) sold online for \$25,000 to Premium Blend Genetics of Indiana. Thank you, to Ted and his crew, for buying and using our online bidding option we had available for the first time. The champion Chester White boar was very unique and good. He possessed a tremendous look and was built extremely well. I loved how he ran up hill and his neck came out of the top side of his blade like it should and gave you such a unique pattern and look. He was built right from the ground up and could flat handle his hip and hind leg like a great one should. I am quite confident that this one will make some noise and I wouldn't wait long to get your name on the books to breed to this one soon. Congratulations to all involved in making this one. It is always hard to follow one in the ring that had as much buzz as our champion had but the Armstrong crew was given the opportunity to do so and did with a very good one. He was the winner of our youngest class and had great shape and build. I loved his proportions and when you got right on top of him, you certainly were not disappointed. Purple Power Boar Stud saw the breeding value in this one and will give you a chance to sample him. Thank you to Chris and Susan for their purchase. Other boars of interest were the second-place boar in the youngest class driven by Triggs and the Ronnie Perry boar who stood third to him in class. The Triggs boar was powerful and opened up and still very good in his build and on his feet and legs. He was young but looked like he could make Chester barrows who would have some success across the country. Thank you to Randal Buck and Triple B Sires, for their purchase. The Ronnie Perry boar had a lot of good in him also. He had a tremendous running gear and hogs with his kind of flexibility and skeleton should never go out of style. This one can do a multitude of things and I am sure that he will get to do that at his new home in Huntville, Illinois. Thank you to the Armstrongs for an excellent boar purchase here. The Steve Jordan boar who was fifth in class 1 was another one that I will mention. This boar stood where he probably needed to stand for a boar that didn't eat or drink a thing the whole time he was in Belton. He had a great feature and skeleton and was as dense made as anything at the show. I can imagine this one making barrows all day long who will be easy to sell and competitive in the long run. Thank you to the Schwartz and Halfman crew in the San Angelo area for recognizing this one's value.

Lyla Kate Pankey was the winner of a very competitive Chester White gilt show. Her champion gilt wins the oldest class of gilts and sold for \$6,000 to Dale



1st Class 2 & Champion Boar
Triggs Show Pigs, Iowa



1st Class 1 & Reserve Champion Boar
Armstrong Genetics, Ill.



1st Class 3 & Champion Gilt
Lyla Kate Pankey, Texas



2nd Class 3 & Reserve Champion Gilt
Emiliegh Burton, Texas

Wilde of Wall, Texas. Dale knows what it takes to make a great one and I think this champion gilt could easily be on her way to making some great ones in the future. She was a daughter of 8 Custom Made 21-2 and was raised by All Star Showpigs of Texas. She was a big hog who had function. She gave you a tremendous look but had those extra bells and whistles that a great one needed to get recognized. Congratulations to Lyla Kate for doing an excellent job of driving this one and we thank her for placing her trust in the CPS to help get her merchandized. Great Job! Emileigh Burton of Evant, Texas, drove the reserve champion Chester female. She was stout and burley and yet still had a productive brood sow look to her. She was huge centered and yet handled it very well. Thank you to Jeff Arnet of Lubbock, Texas, for his investment. The Armstrong Genetics entry followed next with a functional and productive-looking class 2 winner. She was another one of those gilts who I would term as a no-holes kind of female who is only going to make the next generation better. Thank you to Steve Jordan, Indiana, for recognizing her value. Rodney Ummel drove our youngest class winner and while she didn't change ownership through the auction, one needed to appreciate the value and good in the gilt that Rodney brought. Maybe not the fluffiest or most fitted gilt in the show and that is okay. I challenge you though to make one better on her feet and legs and look like a lady like this one did. Many of you missed out on a chance to do some research and development and tie into something new.

It takes an army and I certainly want to thank each and every CPS employee and staff member who assisted and the large number of volunteers and family members who were told or volunteered to help. I know the pay may not be great but the help is much appreciated.

Thank you to Chad Day for selling a great set of Chester hogs and to Bryce Farmer, Kenny Dolson and Dan Naughton for an excellent job manning the sale ring. Great job to all.



Premier Sire
8 Custom Made 21-2,
Owned by Crossroads Genetics, Indiana



Premier Exhibitor
Triggs Showpigs, Mount Ayr, Iowa

Show and Sale Highlights

Judge: Chris Danner, Indiana
Auctioneer: Chad Day, Indiana
Premier Sire: 8 Custom Made 21-2, owned by Crossroads Genetics, Indiana
Premier Exhibitor: Triggs Showpigs, Mount Ayr, Iowa
6 Boars Averaged \$5,200
6 Open Gilts Averaged \$1,558
12 Head Totalled \$40,550

BOARS CLASS 1

Place	Lot No.	Exhibitor	EN	DB	Sire	Dam's Sire	Buyer	Price
Reserve Champion								
1	704-1	Armstrong Genetics, IL	37-3	09/01	8 SELFISH AMBITION 17-6	4 HILL JACK 19-2	Purple Power Boar Stud, IN	\$2,500
2	728-2	Triggs Show Pigs, IA	7-10	08/20	TSP9 CANDY MAN 1-8	7 HILL GOTCHA COVERED 1-2	Randal & Terrell Buck, OK	\$1,100
3	725-2	Ronnie Perry, OK	5-3	08/21	RG9 CATALYST 19-1	CPAW8 MILESTONE 8-10	Armstrong Genetics, IL	\$1,700
4	729-1	Ummel Farms, IL	7-3	08/17	RG8 TRACK STAR 4-1	AG7 RUM RUNNER 19-6		No Sale
5	716-1	Steve Jordan, IN	6-2	08/25	8 CUSTOM MADE 21-2	BJR7 TCG OUT OF THE BOX 9-1	Schwartz Livestock, TX	\$500

BOARS CLASS 2

Place	Lot No.	Exhibitor	EN	DB	Sire	Dam's Sire	Buyer	Price
Champion								
1	728-1	Triggs Show Pigs, IA	5-8	07/15	8 CUSTOM MADE 21-2	VBG7 SHORT CHANGED 10-6	Ted Laird, IN	\$25,000
2	701-1	Nathan Acuff, TX	7-1	08/01	SFA9 HILL STRETCH 8-5	CPAW8 WHO'S IN 9-8		No Sale
3	733-1	Alainah Mosier, OK	1-2	08/11	TCC8 GRUS GODS PLAN 1-12	SC7 GRUS CASH IN 29-2		No Sale
4	715-2	Mike Howe, TX	3-3	08/12	TCC8 GRUS GODS PLAN 1-12	BJR6 MAXIMUS 56-3	Jon D. Maness, TN	\$400
5	712-1	Flach Farms, IL	14-5	08/01	SLCW7 SLEEP EASY 19-3	4 HILL JACK 19-2		No Sale
6	712-2	Flach Farms, IL	14-9	08/01	SLCW7 SLEEP EASY 19-3	4 HILL JACK 19-2		No Sale

OPEN GILTS CLASS 1

Place	Lot No.	Exhibitor	EN	DB	Sire	Dam's Sire	Buyer	Price
1	729-5	Ummel Farms, IL	7-2	08/17	RG8 TRACK STAR 4-1	AG7 RUM RUNNER 19-6		No Sale
2	726-5	Pethtel Bauwin Showpigs, TX	6-1	08/23	8 CUSTOM MADE 21-2	RK8 BOX OFFICE 89-2		No Sale
3	728-5	Triggs Show Pigs, IA	7-3	08/20	TSP9 CANDY MAN 1-8	7 HILL GOTCHA COVERED 1-2	Kane Austin, KS	\$550
4	730-5	Wehner Farms, KS	4-7	08/30	9 HILL HIJACKED 22-10	8 CONDUCTOR 9-2		No Sale
5	703-5	Albertson Genetics, IA	5-10	08/20	AC9 TIC TOC 3-4	P&R7 UPBEAT 64-2		No Sale
6	724-5	Hannah Peden-Newman, TX	5-9	08/30	OLAW8 BOOGIE NIGHTS 9-3	6 FACE DOWN 1-6		No Sale

continued on next page

Chester White Southwest Type Conference Show and Sale Report
continued from previous page

OPEN GILTS CLASS 2

Place	Lot No.	Exhibitor	EN	DB	Sire	Dam's Sire	Buyer	Price
Champion								
1	704-6	Armstrong Genetics, IL	15-3	08/01	AG9 AMBITIOUS 32-8	AJBL6 BLUEGRASS 265-6	Steve Jordan, IN	\$300
Reserve Champion								
2	709-5	Caleb Clark, TX	3-8	08/12	TCC8 GRUS GODS PLAN 1-12	BJR6 MAXIMUS 56-3		No Sale
3	707-5	Tinsley Beauty, TX	13-6	08/01	SFA9 PANDORA'S BOX 3-3	BAV8 TRACK STAR 11-5		No Sale
4	705-5	Arnett Brothers, IL	2-7	08/15	AG9 AMBITIOUS 32-8	AG7 BAT BOY 42-6	West Texas Genetics, TX	\$300
5	714-5	Micah Tyler Howe, TX	3-4	08/12	TCC8 GRUS GODS PLAN 1-12	BJR6 MAXIMUS 56-3		No Sale
6	716-5	Steve Jordan, IN	2-2	08/10	RBC8 ROSSCOE 78-2	CPAW8 WHO'S IN 9-8		No Sale

OPEN GILTS CLASS 3

Place	Lot No.	Exhibitor	EN	DB	Sire	Dam's Sire	Buyer	Price
1	723-5	Lyla Kate Pankey, TX	15-3	07/24	8 CUSTOM MADE 21-2	AG7 RUM RUNNER 19-6	Dale Wilde, TX	\$6,500
2	708-5	Emiliegh Burton, TX	9-7	07/07	9 TCG OUT COLD 14-1	5 FIRST TAKE 12-1	Jeff Arnet, TX	\$800
3	722-6	Michou Genetics, TX	2-4	07/06	RG9 CATALYST 19-1	BJR6 MAXIMUS 56-3	Jeff Arnet, TX	\$900
4	710-5	Jackson Clark, TX	3-8	07/20	RG9 CATALYST 19-1	AG6 BOONE JACK 47-1		No Sale
5	711-5	Jordan Erikson, TX	3-3	07/15	P&R9 WE'RE IN 15-2	RKKS CHILI DOG 16-2		No Sale
6	719-5	Jessi Lester, TX	1-7	07/01	RKK8 BOX OFFICE 89-2	SCA WALTER 17-2		No Sale



2nd Class 1 Boar
 Triggs Show Pigs, Iowa



3rd Class 1 Boar
 Ronnie Perry, Okla.



BD

cpsswine.com • teampurebred.com

PHENOTYPIC ACRES, INC.

As we prepare this ad, the human COVID virus looms heavily on everyone's mind, especially with regard to how to deal with it. Arguments for making face masks mandatory for all, to social distancing and handwashing vary widely and as a result, the spreading of the virus continues to escalate. Hopefully, vaccines will become available, shortly, and help the world deal with this illness. Those of us raising hogs have dealt with similar situations by using various vaccines and developing biosecurity measures on our hog farms. Those of us selling breeding stock know the costs and pains we go through to develop biosecurity measures. We used to look forward to people visiting our farm but over the last 6-7 years, the gates are pretty much closed. With modern technology, we are able to share our product via websites, cell phone photos, etc. Our point is that we adapt to the times and move forward. Let us know if we can provide you with Berkshire breeding stock, highly selected for 50 years. The sow in the picture is still going strong at 12 years of age.



PAS Hulk 40-1

Trait	EPD	Trait	EPD	Index	EPD
NBA	0.6	Days	-2.80	SPI	122.8
21 Day Wt.	4.7	Backfat	0.02	MLI	132.8
Farr. Int. (Days)	142.0			TSI	122.7

No order too large or too small.

Let our experience and our Berkshires help you develop your Berkshire herd and program.

Genetic Consultation

Drs. M.P. and L.J. Hoffman & Family

Ames, IA • (515) 233-3596 • www.hoffmanberks.com

Pete (515) 450-1340 • Lorraine (515) 450-1329 • Tyler (515) 450-1337 Herdsman

The Right Kind



2019 NBS® Hog College Gilt

Our purchase of the \$7,000 2019 NBS® Hog College Gilt has proved to be a great investment! This Hot Pursuit x Jackpot sow has produced a deep set of phenomenal daughters.

We will have 2 outstanding litters available this spring out of her daughters: an early January litter (all gilts) by Mamba Out at Upperhand Genetics, an early February litter with barrows and gilts by Stone Cold.

Give us a call - they'll suit!!!

Give us a call. We love to talk Polands!

Specializing in the Best
HYLAND FARM

Wilma Hall Mende

913 N. 45th Rd., Earlville, IL 60518

Wilma (515) 233-3380 • Lorraine (515) 233-3380



2021 Junior & Open Shows Schedule of Events

Certified Pedigreed Swine & American Berkshire Association Summer Type Conferences
Team Purebred
National Junior Show

Illinois State Fairgrounds

JUNE 21 - 26

Springfield Illinois

Sunday, June 20

TBD Begin Staging trailers

Monday, June 21

8 a.m. to 10 p.m. Junior Swine Arrival
9 a.m. to 7 p.m. Junior Show Check-in

Tuesday, June 22

9 a.m. All junior swine MUST be on grounds
8 a.m. - 11 a.m. Junior Show Check-In
Noon Mandatory Exhibitor Meeting
1 p.m. Showmanship
5 p.m. ALL weight cards MUST be turned in
7 p.m. to 9 p.m. All junior hogs must be in pens for classification
WASH RACKS AND SCALES ARE CLOSED
7 p.m. Exhibitor Social

Wednesday, June 23

8 a.m. Junior Gilt Show
*After the conclusion of Purebred Gilts, Crossbred Gilts will show in Ring A
8:45 a.m.-3 p.m. Swine issues contest in Sheep barn
Times set at registration - See Kristi for questions
9 a.m.-5 p.m. Silent Auction Open
* Purebred Gilt Grand Drive will follow the Crossbred Show
*Costume contest will start 15 minutes after the conclusion of the Grand Drive

Thursday, June 24

8 a.m. Junior Barrow Show
Purebred Barrows and Crossbred Barrows
8 a.m. Check in, weighing and scanning of all open show entries begin
*Purebred Barrow Grand Drive will be immediately following the conclusion of the Crossbred Barrow Show
* Showmanship will start 15 minutes after completion of the Grand Drive

9 a.m. to 5 p.m. Silent Auction Opens
9 a.m. to 3 p.m. Skillathon (Location TBD)
10 a.m. All open show entries must be on grounds
8 a.m. to Noon Check in of Open Show Entries
5 p.m. ABA Board Meetings
6 p.m. Team Purebred Annual Meeting & Junior Board Elections (show ring)
7 p.m. CPS Board Meetings

Friday, June 25

7:30 a.m. Judging Contest registration Open
7:30 a.m. Open Breeding Stock Show
Ring 1: Berkshires followed by Herefords and Crossbreds (gilts followed by boars)
Ring 2: Chester Whites followed by Spots and then Polands (gilts followed by boars)
8:30 a.m. Judging Contest begins
9 a.m.-4 p.m. Silent Auction open
*Silent auction will move and re-open at 5 at the location of the awards ceremony
2 p.m. Novice Judging Contest begins
5 p.m. Family Dinner & Awards Banquet
6 p.m. Contest Award Winner Presentation
Sweepstakes Award presentation
Team Purebred PLuS drawing
* Junior hogs are released after the Team Purebred PLuS drawing
*Silent auction closes 5 minutes after the conclusion of the awards ceremony

Saturday, June 26

9 a.m. Team Purebred Foundation Female Auction & Open Hog Sales (Ring 2)
*Following the Foundation female will be the Website Banner auction (Ring 2)
Ring 2: CPS Breed Auctions begin following Team Purebred Events (order: Chester White, Hereford, Spot, Poland China, Crossbreds)
*ALL boars and gilts of one breed will sell before moving to the next breed
10 a.m. Ring 1: Berkshire Breeding Stock sale begins



CROSSBRED GILTS Southwest Type Conference Show & Sale Report

Crossbred gilts brought the HEAT!!!

Byline: Brian Anderson

What a set of crossbred gilts our exhibitors brought to showcase in Belton, Texas. We were very excited to have 115 gilts pre-entered to come to Belton but were even more excited to have 92 of them show up to Belton. Broc Thompson from Ohio was given the privilege to judge our gilt show and did an absolutely amazing job. I appreciate Broc being upfront and honest while placing the classes. There are not many people in the country who truly understand production agriculture, but Broc is one and I hope you all appreciated his words and the job that he did giving his honest opinion and evaluation of the crossbred gilts.

The champion crossbred gilt was as good as advertised. Karley Willenborg brought one to play hardball and hardball she played. She came out of the toughest class of the day and at the end of the day she came out the champion. She was a Best Intentions daughter bred by Crain Showpigs of Colorado. She had a tremendous look and could flat go. She was square at the ground and even more impressive when you got on top of her. She was built incredibly well and had a running gear that never stopped. I made mention in one of the other breed reports that it didn't matter where you stood in class, people were going to find the good in your gilt regardless of where your gilt placed and buy the ones that they knew were going to make their program better. Brandon Smythe and Cole Reeves partnered at \$22,000 to take this one home and I am sure they have a game plan to make her generate. Congratulations to Karley and a huge thank you to Brandon and Cole for investing in a great one! Dylan Wagner won the last class of the day and drove his daughter of Encore to reserve champion status at the end of the day. This one had breeding value written all over her. She had advantages over the grand in terms of bone work and added extension. Broc spent lots of time studying this pair of gilts in the grand drive. One had to appreciate the flexibility and extra feature that Dylan's gilt had and ultimately Wayne and Leslie Harman of Perryton, Texas, ended up investing in this creature to move them to the next level. Thank you to Dylan for bringing her to Belton and a special thanks to Wayne and Leslie for their investment.

We could go on and on and talk about each class winner but all you need to do is look at the sale report and see that this set of crossbred gilts was very good and exceptionally well received by the buying public. Thank you to all who participated and brought gilts to the show. We hope that exhibitors will keep this crossbred gilt show and sale in mind next year as a marketing opportunity for the future.

Thanks to all of the crew from CPS for making things happen. Thanks to Grant and Blake with CCI.live for providing online bidding opportunities for all involved. Thanks to Kenny Dolson, Bryce Farmer and Dan Naughton for working the ring. Thanks to Amy Naughton, Julie Olson, Rhonda Armstrong, Karla Smith, Kristi Smith, Dan Naughton, and anyone else who sat down to help us check in livestock through the week. Thanks to Chad Day for doing an excellent job of keeping our sale moving and doing a great job of selling hogs. Thanks to Cory Edge of the American Berkshire Association (ABA) office and ABA Board member Rich McCasland for their support through the week. Thanks to Jacob Lange for manning Walton Webcasting all day and all those who joined him throughout the day on the webcast: Joe Wehner, Cole Reeves, Mikey Dubois, and Cade Anderson. Thanks to also Justin Messner, Cade Anderson, Mike and Dianna Ingram and Darrel Messner for running gates and helping to line up livestock for two days. They say it takes an army and I sure hope I did not forget someone. I absolutely appreciate all the help everyone provided and together we will continue to make our shows bigger and better each and every show. Good luck to all on their investments and please let us know what we can do to help in the future.



1st Class 7 & Champion Gilt
Karley Willenborg, Texas



1st Class 8 & Reserve Champion Gilt
Dylann Wagner, Texas

Show and Sale Highlights

Judge: Broc Thompson, Ohio

Auctioneer: Chad Day, Indiana

54 Gilts averaged \$1,568

Sale Total \$84,700

THE RECOVERY • MAY 24-28 • DES MOINES, IOWA

ENTRY DEADLINE: MAY 3

OPEN GILTS CLASS 1

Place	Lot No.	Exhibitor/Buyer	EN	WT	Sire	Dam's Sire	Buyer	Price
1	931-29	Kamden Hutton, TX	19-2	230	Golden Goose	KingPin	Brad Hutton, TX	\$700
2	938-30	Daisyn Lacombe, LA	87-4	228	Brother Love	House Money	Josh Bottelberghe, TX	\$900
3	985-37	West Texas Genetics, TX	2-3	218	7.3	Short Bus	Arkfeld Genetics, NE	\$2,000
4	936-78	Thomas Krueger, TX	8-6	217	Heartbreaker	Nomad	Thomas & Julie Krueger, TX	\$1,000
5	908-55	Tinsley Beaty, TX	21-2	228	Bruiser	Affirmed	Michael Schneider, TX	\$300
6	909-87	Ellys, Kelton Behling & Kaidyn Walley, TX	3-9	204	Ghost	Leaps N Bounds		No Sale
8	970-45	Grant Sellers, TX	3-4	225	Top Dollar	Barbwire		No Sale

OPEN GILTS CLASS 2

Place	Lot No.	Exhibitor/Buyer	EN	WT	Sire	Dam's Sire	Buyer	Price
1	909-86	Ellys, Kelton Behling & Kaidyn Walley, TX	3-3	256	Ghost	Leaps N Bounds	Hutchinson Community College, KS	\$500
2	944-58	Lilah Lyons, TX	6-2	238	No Mas 151	No Mas	Allen Lyons, TX	\$1,300
3	913-22	Caydence Carrier, LA	4-4	250	No Mas	Family Ties	Daniel Carrier, LA	\$500
4	555-55	Crews & Thornton, MO	3-7	255	Equal Opportunity	Texas Hold Em	Sara Mullin, PA	\$300
5	940-60	Rylee Langford, TX	18-3	250	UPS	Teen Wolf	Spinn Farms, TX	\$1,500
6	967-61	Loclynnne Russell, TX	4-3	235	Slapout	Big Sexy	Esperanza Alvarez, TX	\$300
7	950-52	Brynna Mitchell, Troy, TX	173-10	242	Knocking Boots	American Warrior	Wesley, Kelsey, Klara Fehrle, TX	\$400

OPEN GILTS CLASS 3

Place	Lot No.	Exhibitor/Buyer	EN	WT	Sire	Dam's Sire	Buyer	Price
1	990-80	Kiya Williams, TX	11-3	260	Teen Spirit	NoMas	Ricky & Chad Lyons, FL	\$1,300
2	929-2	Brooke Horton, TX	3-6	269	By All Means	Dirty Secret	Shannon Barbee, TX	\$800
3	948-44	Amy Matthews, TX	1-13	270	Diamond	King Kong	Amy Matthews, TX	\$350
4	910-56	Barry Beste, TX	21-6	260	Cracker	Bone Buzz	Travis Miller, TX	\$2,500
5	919-26	Jaxon Edwards, TX	13-5	273	Clean Living	Bear 52	Berckenhoff Showpigs, TX	\$400
6	913-21	Caydence Carrier, LA	5-5	268	No Mas	Secret Society	Kane Austin, KS	\$500
7	992-74	Ryan McFarland, TX	19-4	270	Unlocked	Curtain Call		No Sale
8	978-4	Brayden Ulguray, TX	39-3	261	Tally Ho	Best Man	4L Showpigs, TX	\$300

OPEN GILTS CLASS 4

Place	Lot No.	Exhibitor/Buyer	EN	WT	Sire	Dam's Sire	Buyer	Price
1	955-64	Outlaw Durocs, MS	6-11	275	Check Mate	Viper	Mccasland Farms, OK	\$1,900
2	963-31	PX2 Genetics, LA	2-7	275	Guns Up	Redemption	Doug Widener, TX	\$1,100
3	987-7	Lone Star Super Hogs, TX	25-9	277	Dark Matter	King of the Hill	Garrett Banston, TX	\$450
4	955-65	Outlaw Durocs, MS	3-6	275	Karma	Exclusive	Shannon Barbee, TX	\$1,000
5	950-53	Brynna Mitchell, TX	35-4	277	One Man Band	Never Before	Shannon Barbee, TX	\$700
6	906-70	Charlie & Amzy Barclay, TX	56-8	280	Wasted Nights	Bachelor	4L Showpigs, TX	\$600
7	963-32	PX2 Genetics, LA	2-8	280	Guns Up	Redemption	Kane Austin, KS	\$450
8	984-63	Jayden Watson, TX	22-1	280	Kingslayer	LBA	Shannon Barbee, TX	\$300



1st Class 2 Gilt
Ellys, Kelton Behling & Kaidyn Walley, Texas



1st Class 4 Gilt
Outlaw Genetics, Miss.



2nd Class 2 Gilt
Lilah Lyons, Texas



2nd Class 4 Gilt
PX2 Genetics, La.



2nd Class 5 Gilt
Brooklyn Alexander, Texas



2nd Class 7 Gilt
Brooklyn Alexander, Texas



3rd Class 3 Gilt
Amy Matthews, Texas



3rd Class 6 Gilt
Dylann Wagner, Texas

continued on next page

SUMMER TYPE CONFERENCE & NATIONAL JUNIOR SHOW • JUNE 21-26 • SPRINGFIELD, ILLINOIS

ENTRY DEADLINE: JUNE 1

Crossbred Gilts Southwest Type Conference Show and Sale Report

continued from previous page

OPEN GILTS CLASS 5

Place	Lot No.	Exhibitor/Buyer	EN	WT	Sire	Dam's Sire	Buyer	Price
1	983-20	Allyson Warwick, TX	113-6	290	Rusty Cage	Secret Society	Allyson Warwick, TX	\$3,500
2	902-82	Brooklyn Alexander, TX	37-8	290	Dirty South	Distinct	Steve Ledsmann, TX	\$3,600
3	959-14	Pethtel Bauwin Showpigs, TX	2-10	290	Bone Up	Secret Society	Najera Showpigs, TX	\$300
4	968-62	Savanna Schoenhals, TX	12-2	285	Panic Button	Little Bro	Hutchinson Community College, KS	\$500
5	926-50	Juliana Heenan, TX	1-2	290	Best Man	Duke	Najera Showpigs, TX	\$300
6	904-51	Garrett Bankston, TX	2-3	287	Wide Load	Jacked Up		No Sale
10	946-46	Jonathan Marple, TX	23-10	283	Breaking Rule	Calcutta		No Sale

OPEN GILTS CLASS 6

Place	Lot No.	Exhibitor/Buyer	EN	WT	Sire	Dam's Sire	Buyer	Price
1	907-39	Cannon Barker, TX	9-8	293	Curtain Call	Bear Down	Ricky & Chad Lyons, FL	\$900
2	935-76	Sophie Krueger, TX	27-6	293	Nomad 7-1	High Rise	Thomas & Julie Krueger, TX	\$1,500
3	980-5	Dylann Wagner, TX	26-3	300	Golden Goose	Lil Bro	Terry Pool, TX	\$600
4	909-84	Behling & Walley, TX	2-4	295	Visionary	Daddy's Boy	William Lucero, TX	\$1,700
5	988-69	Karley Willenborg, TX	16-4	303	Over Ruled	Square Deal	Karley Willenborg, TX	\$1,200
6	154-2	Steve Hardyman, WI	9-1	301	GRUS One of a Kind 19-5	Madness 36-1	Mitch Whitefield, TX	\$300
7	959-12	Pethtel Bauwin Showpigs, TX	2-3	302	Bone Up	Secret Society	Berckenhoff Showpigs, TX	\$400
9	918-67	Collin Eason, TX	12-3	297	Master Mind	Mr. White Nickel		No Sale

OPEN GILTS CLASS 7

Place	Lot No.	Exhibitor/Buyer	EN	WT	Sire	Dam's Sire	Buyer	Price
Champion								
1	988-68	Karley Willenborg, TX	42-12	319	Best Intentions	First Kiss	Cole Reeves, TX	\$22,000
2	902-83	Brooklyn Alexander, TX	34-6	320	Breaking Rules	Lock It Up	Doug Widener, TX	\$3,250
3	965-28	Alana Reed, TX	1-2	322	Roberto	Prototype	Shannon Barbee, TX	\$2,750
4	909-85	Behling & Walley, TX	2-2	314	Visionary	Daddy's Boy	Creek Bottom Show Pigs, TX	\$1,300
5	920-17	Avery Floyd, TX	43-8	325	Hush Money	SilverLining	Creek Bottom Show Pigs, TX	\$350
6	963-33	PX2 Genetics, LA	49-6	310	Now or Never	Master Lock	Michael Schneider, TX	\$350
7	950-54	Brynna Mitchell, TX	13-3	313	Can't Stop	New Look	Mitch Whitefield, TX	\$400
8	932-34	Mariah Jimenez, TX	11-3	310	Secret Society	Duke	Brian Bennett, TX	\$300
9	979-73	Scott Vogel, TX	15-6	305	Trade Secret	Worth It	Mitch Whitefield, TX	\$300

OPEN GILTS CLASS 8

Place	Lot No.	Exhibitor/Buyer	EN	WT	Sire	Dam's Sire	Buyer	Price
Reserve Champion								
1	980-6	Dylann Wagner, TX	44-1	375	Encore	Notorious	Wayne & Leslie Harman, TX	\$7,500
2	979-72	Scott Vogel, TX	60-10	370	May We All	Sunshine	Shannon Barbee, TX	\$2,500
3	943-57	Jhett Lyons, TX	21-3	330	Varsity Blues	Hurrican	Allen Lyons, TX	\$1,900
4	947-24	Bailey Mask, TX	13-1	341	Bad to the Bone	Stanky Leg	Terry P Laiche Jr, LA	\$3,500
5	953-3	Wyatt Nelson, TX	31-9	340	Best Kept Secret	OneArmedBandit	Shannon Barbee, TX	\$800
6	990-81	Kiya Williams, TX	2-8	368	Diamond Heist	No Pain No Gain	Mitch Whitefield, TX	\$350
7	942-1	Lockman Genetics, KS	2-5	356	King of the Hill	Challenge Met		No Sale



4th Class 2 Gilt
Crews & Thornton, Mo.



4th Class 4 Gilt
Outlaw Genetics, Miss.



4th Class 6 Gilt
Ellys, Kelton Behling & Kaidyn Walley, Texas



4th Class 7 Gilt
Ellys, Kelton Behling & Kaidyn Walley, Texas



5th Class 5 Gilt
Wyatt Nelson, Texas



ILLINOIS

BERKSHIRE ASSOCIATION



*Plan to
visit Illinois
Berkshire
breeders as
you make your
way to and from
the STC and
NJS this year!*

President:

Marcus Miller
27612 E 1200 N Rd.
Forrest, IL 61741
(815) 674-9291

Vice President:

Dan Naughton
2487 N 2100 E Ave.
Atlanta, IL 61723
(217) 304-6502

Secretary/Treasurer:

Alice Reed
P.O. Box 291
Blue Mound, IL 62513
(217) 972-3039

State Directors:

Jan Allen
(217) 202-9273

Roy Flach
(217) 972-8407

George Miller, Jr.
(217) 972-2596

Julene Shaffner
(217) 279-3584

2021 Summer Type Conference and National Junior Show • June 21-26 • Springfield, Illinois

Association members

- ASI Showpigs** (ASI)
Amanda Ingram
Chrisman, IL (217) 822-3281
(217) 251-3281
- Big Creek Berkshires** (JBCE)
Justin Howard
Marshall, IL (217) 264-1556
- Black Spring Farms, The Brinks** (BSF)
Highland, IL (618) 920-8656
- Bobell's Berkshires** (KBOB)
Elkhart, IL (217) 306-3853 - Jim
- Shane, Shelly & Brandon Butcher** (BSG)
Blue Mound, IL (217) 433-4834
- Jon Clothier** (JON)
Clinton, WI (608) 290-7032
- Flach Farms** (RNR)
Oakley, IL (217) 972-8407
- Harfst Berkshires** (ERH)
Ashley & Elizabeth Harfst
Saunemin, IL (815) 848-4043
- Kevin J. Hay** (GKH)
Warren, IL (815) 745-3702
- Tyler, Brad & Ryan Knight** (TYK)
Armstrong, IL (217) 304-4482 - Tyler
(217) 621-3379 - Brad
- M.R. Hogs** (MRH)
Marla Behrends, Randy Zorn
& William VanWassenhove
Carlock, IL Randy (815) 274-4994
William (815) 674-3034
- Joe McKenna** (JBM)
Capron, IL (815) 569-2584
- Marcus & Alicia Miller** (MAAM)
Forrest, IL (815) 674-9291
- Pilcher Farms** (MEP)
Paxton, IL (217) 377-8822
- Pork Chop Ridge** (BPG)
Gill Family
Platteville, WI (608) 732-6175
- R&S Farms** (RSJC)
Eric Smith and Jeffery Reed
Blue Mound, IL (217) 972-9340
- RTS Genetics** (RTS)
Randy & Tona Smith
Alexander, IL (217) 473-7234
- Dale Rabe** (DARB)
Poplar Grove, IL (815) 765-2879
- Jess Rieches** (JR)
Onarga, IL (815) 457-2517
- Jeff Robb** (ROBB)
Farmer City, IL (309) 838-9840
- Sandy Knoll Farms** (CAAB / KANT)
Walter Kant Family
Amboy, IL (815) 857-2168
- Ken Shaffner & Family** (KSF)
West Union, IL (217) 822-3584
- Smith Farms** (SFP)
Jeff Smith Family
Princeville, IL (309) 678-7678
(309) 678-8336
- Tuthill Genetics** (TUT)
Wyoming, IL (309) 286-5039 - Randy
- Chad & Matt Waterman** (CMW)
Palmer, IL (217) 820-0151
- Cory, Kyle & Cole Webster** (CKCW)
Chrisman, IL (217) 251-2392
- Windy Acres** (ADN)
Dan, Amy & Reed Naughton
Atlanta, IL (217) 304-6502

**Contact an
Illinois Berkshire
breeder today!**



BERKSHIRE Breeder Directory

www.americanberkshire.com

ALABAMA

Gulf Coast Genetics (RGCG)

Robin Clark
12134 Yancey Glen Drive
Mobile, AL 36695
(251) 605-3073
rclark1959@yahoo.com

ARIZONA

Arizona Berkshires (AZBK)

Vicki and Erika Trump
22332 W. Hilton Ave.
Buckeye, AZ 85326
(623) 340-2543 - Vicki's cell
arizonaberksires@yahoo.com

ARKANSAS

Williams, Garry (GLWJ)

105 Seminole Rd.
Bismarck, AR 71929
(501) 304-0779
williamsgarry7690@yahoo.com

CALIFORNIA

Best Value Berkshires (BVB)

James Ellis
22069 Kyle Ave.
Onyx CA 93255
(760) 378-2315
leann.ellis@gmail.com

Campbell, Brien & Debbie (HADR)

12637 Sharon Bee Lane
Herald, CA 95638
(916) 688-0913
hoganddogsranch@yahoo.com

Golden State Genetics (GSG)

Rachelle Bailey
455 S Blaker Rd.
Turlock, CA 95380
(209) 277-2509
goldenstateswine@aol.com
www.goldenstategenetics.com

Leeman, Erica (EMCG)

6001 W 6th St.
Rio Linda, CA 95673
(916) 240-6308
mcguireranch@comcast.net

Riverbank Farm (RVBF)

Veronia Peterson
14668 Hwy. 160
Walnut Grove, CA 95690
(916) 796-6300
riverbankfarm14668@gmail.com
www.berksontheriver.com

Worden's Berkshires (RJW)

Ralph and Julie Worden
480 Horn Ave.
Santa Rosa, CA 95407
(707) 584-7806

COLORADO

Daniels, Carrie & Demitrius (DPR)

DP Ranch 11
Calhan, CO 80808
(719) 800-3280
(719) 800-3236

Diamond Livestock, LLC (DLCO)

Rodney, Tammy, Austin,
Amber & Abigail Reinick
22577 WCR 55
Kersey, CO 80644
(970) 324-3369 - Austin
(970) 396-1765 - Rod
adreinick@yahoo.com
rtreinick@yahoo.com
www.diamond-livestock.com

Diggin Dust Heritage

Hogs (DDHH)
Dustin Lyman
P.O. Box 93
Cope, CO 80812
(970) 630-9637

Six Mile Farm (SXML)

45004 Hwy. 59
Yuma, CO 80759
(970) 848-5237
(970) 630-3121 - cell
sixmile_farms@yahoo.com

Smith, Greg & Janeanne (WACH)

46244 Hwy. 52
Roggen, CO 80652
(970) 443-5527
wachtelstation@gmail.com

Zimmerman, Rick (ZPF)

10391 3250 Road
Hotchkiss, CO 81419
(970) 872-3163
zimmermanpork@tds.net

CONNECTICUT

Broad Brook Acres (BBAF)

Michael & Christian
Swanson
408 Old Jewett City Rd.
Preston, CT 06365
(603) 491-0122
broadbrookacres@gmail.com

Green Valley Farm, LLC (HDD)

Daniel & Heather Driscoll
100 Ashford Rd.
Ashford, CT 06278
(860) 315-7593
driscoll.h@gmail.com
www.berkshireswine.com

Ledyard High School (LHS)

Ag Science Program
24 Gallup Hill Rd.
Ledyard, CT 06339
(860) 464-9600, ext. 7128

DELAWARE

Burnite Mill Farm (BMIL)

8135 Burnite Mill Road
Felton, DE 19943
(302) 284-0705

FLORIDA

Mitchell, Lisa (BFFL)

Belinsky Farms, LLC
P.O. Box 1508
Defuniak Springs, FL 32435
(850) 401-1488
belinskyfarms@gmail.com

Second Chance Ranch (MDDR)

Michael DioGuardi
6305 Estates Dr.
North Port, FL 34291
(941) 629-7177
Md0821@gmail.com

GEORGIA

Bennett, Lane & Laney Kay (OHK)

629 Love Bridge Rd. SE
Calhoun, GA 30701
(770) 881-6138
lrbennett83@gmail.com

Burgess, John & Julie Vance (CCPF)

2051 Gough Rd.
Louisville, GA 30434
(305) 923-0262
juliesvance@wildblue.net

Garmon, Chris (1CLG)

32 Nunnally Rd. SE
Winder, GA 30680-3316
(618) 207-7195
chriscgarmon34@yahoo.com

Grizzel, Barry (GFGB)

152 Grizzel Lane
Murrayville, GA 30564
(678) 936-0984
grizzel41@hotmail.com

McKerlie III, Charles W. (SRCF)

1337 Edwards Mill Rd.
Ball Ground, GA 30107
(770) 886-8371
(678) 431-1129 - cell
sunraycreek@yahoo.com

Parham Farms (PARF)

P.O. Box 243
Royston, GA 30662
(706) 206-4433
parhamfarms@ymail.com

HAWAII

Malama Farm (MAUI)

David and Tina Fitch
P.O. Box 1407
Haiku, HI 96708
(808) 633-3959
info@malamafarm.com

IDAHO

Thornton, Brad (B<)

P.O. Box 40
Kuna, ID 83634
(208) 284-1986
pigsfly@hughes.net
www.theflyingpigfarm.net

ILLINOIS

Armstrong Kids (TMLA)

Armstrong, Taylor, Mitch
& Levi
12495 Shiloh Church Rd.
Huntsville, IL 62344
217-667-2762
armstronggenetics@gmail.com

ASI Showpigs (ASI)

Amanda Ingram
18043 E 2125th Rd.
Chrisman, IL 61924
(217) 822-3281
(217) 251-3281
mdaingram@gmail.com
www.thepigpage.com/asishowpigs

Burrus, Todd (KMBP)

6930 Clark Rd.
Arenzville, IL 62611
(217) 997-5511
(217) 248-0214 - cell
todd.burrus@burrusseed.com

Butcher, Shane, Shelly and Brandon (BSG) (BOB)

2655 N 1800 E
Blue Mound, IL 62513
(217) 676-4833

CJR Pork Farm (ROBB)

Eric & Jeff Robb
1062 Friends Creek Rd.
Farmer City, IL 61842
(309) 838-9840
cjrpk1@gmail.com

Countryman Family Farms (BJCP)

Brian Countryman
2828 Custer Ave.
Rockford, IL 61101-4207
(815) 218-7502
countrytime80@yahoo.com

Flach Farms (RNR)

Flach, Roger and Roy
7861 Angle Crossing Rd.
Oakley, IL 62501-7105
(217) 972-8407
flachfarms@gmail.com
www.flachfarms.com

Harfst, Elizabeth (ERH)

27475 E 200 N Rd.
Saunemin, IL 61769
(815) 832-4023

Hay, Gary and Kevin (GKH)

8838 N Quarry Hill Rd.
Warren, IL 61087-9746
(608) 330-1136
(608) 214-2392

Hay, John D. (JHAY)

325 Chestnut St.
Warren, IL 61087
(815) 297-3078
jhnbay81@yahoo.com

Helgen, Dan (DZB)

214 N 15th Ave.
Litchfield, IL 62056
(217) 324-6643
danjo85@msn.com

J&J Berkshire (JROB)

Jeremiah & James
Robinson
6776 N 1900 St.
West Union, IL 62477
jmsrobinson1984s@gmail.com

Knight, Tyler (TYK)

24698 N 500 E Rd.
Armstrong, IL 61812
(217) 621-3379

Kruger Showpigs (2KSP)

13 N 325 Engel RD
Sycamore, IL 60178
(847) 878-5496
krugershowpigs@gmail.com

Lucht, Hailey, Jordin & Kirstyn (HJKL)

A-List Showpigs
746 N 3000 E Rd.
Milford, IL 60953
(815) 867-0529
luchtfarms@hotmail.com

M.R. Hogs (MRH)

Marla Behrends
and Randy Zorn
23202 N 950 E Road
Carlock, IL 61725-9746
(309) 376-7003 - Randy
(815) 674-3034 - William

Miller & Family, George (MJR)

10385 Pit Rd.
Niantic, IL 62551
(217) 963-2460

Miller, Marcus and Alicia (MAAM)

27612 E 1200 N Rd.
Forest, IL 61741
(815) 674-9291
amille4@1stfarmcredit.com

Miller Farms (MYB)

1285 E 800 N Rd.
Melvin, IL 60952
(217) 781-2419 - Kirk
(217) 388-2419 - Bob
shorwpig78@hotmail.com
www.millerswinefarm.com

Musick, Mclayn (MCMU)

2514 N 2150th Ave.
Camp Point, IL 62320
(217) 696-4893

Pilcher Farms (MEP/PILC)

538 N 1300 East Rd.
Paxton, IL 60957
(217) 377-8822
mjpilcher@gmail.com
reedracing@hotmail.com

Rabe, Dale & Ben (DARB)
15270 IL Rt. 76
Poplar Grove, IL 61065
(815) 871-4555
rasonpigs@aol.com

Rieches, Jess (JR)
1042 N 1200 E Rd.
Onarga, IL 60955
(815) 457-2517

Smith Farms (SFP)
Jeff and Karla Smith
11602 W. Legion Hall Rd.
Princeville, IL 61559
(309) 385-2553
smittys92@gmail.com

Tuthill Genetics (TUT)
Ron and Randy
9768 Grain Bin Rd.
Wyoming, IL 61491
(309) 286-7201
- Ron & farm
(309) 286-5039 - Randy
randytutbill@gmail.com

Waterman, Kase, Kate & Layla (KKLW)
847 East 750 North Rd.
Palmer, IL 62556
(217) 820-0151
cbad_waterman@hotmail.com

Wilson, Mitch (MITJ)
13280 N 350 Ave.
McNabb, IL 61335
(815) 822-2580
(815) 488-2007
mitch@wilson-genetics.com

INDIANA

Armand Family Farm (BARM)
Brad & Luke Armand
9240 N Co. Rd. 30 W
North Vernon, IN 47265
(812) 592-4146 - home
barmand@decaturwb.com

Arnhold, Nate (NRA)
11678 E. St. Rd. 46
Columbus, IN 47201
(812) 371-2689
narnholt@comcast.net

Beaman Showstock (BBEA)
Brian Beaman
8230 N 1000 E Rd.
Twelve Mile, IN 46988
(574) 206-3400
brian_beaman@andersonsinc.com

Beck Purebreds (EBBP)
Eric and Brooke Beck
5851 S 525 E
Piercetown, IN 46562
(574) 551-1163
(574) 551-1478

Brown, Dennis (BVF)
3756 E Base Rd.
Winchester, IN 47394
(765) 584-1342
(765) 546-2494 - cell
brownvieveeds@rcwif.com

Cooper, Roy & Meranda (VSP)
5474 N 600 W
Galveston, IN 46932
(765) 513-4240
varsityshowpigs@gmail.com

Evergreen Hill Berkshires (EHB)
Amzie Schwartz
1261 200th S
Berne, IN 46711
(260) 849-2579

Fry & Family, Daniel T. (DFRY)
2275 E Co. Rd. 1000 E
Roachdale, IN 46172
(765) 721-7363
frycattlehog@tds.net

Gentry Genetics (SGSP & MLG)
Mike Gentry & Family
1855 N 600 W
Lebanon, IN 46052
(317) 690-0820 - Mike
(765) 894-7757 - Stephen
mikegentry@hughes.net
www.gentryshowpigs.com

Golden Dawn Farms (GDF)
Stoten, Ben & Jeremy
7398 N 550 W
Carthage, IN 46115
(765) 565-6312 - home
(765) 561-5710 - cell

Hertsel Berkshire Farm (HERT)
7524 W 900 N
Nappanee, IN 46550
(574) 370-5828

Kasten, Steve (KAST)
3771 S 400 W
Winamac, IN 46996
(574) 242-1093
skasten@vt.edu

Michel Showpigs (MIC)
7284 E 800 N
North Manchester, IN 46962
(260) 578-1066 - cell
michelsowpigs@gmail.com
www.michelsowpigs.com

Myers, Alivia (ADJ)
13777 N Co. Rd. 800 E
Albany, IN 47320
(765) 212-8601
tripleberks@yahoo.com

Ritter Family Berkshires (2REV)
Matt, Megan & Jackson
Ritter
697 W 950 N
Fortville, IN 46040-9736
(317) 485-0113
mattandmeganritter@gmail.com
www.ritterberkshires.com

Smith, Merrill & Linda (MLS)
1927 S. US Hwy. 421
Greensburg, IN 47240
(812) 525-1769

Stanley, Larry (LSF)
36 S Co. Rd. 900 E
Coatesville, IN 46121
(317) 902-7544 - cell
ljs@ccrtc.com

Stephenson Farms Showpigs (BTNY)
Doug Stephenson
4407 S Co. Rd. 700 W
Coatesville, IN 46121
(317) 358-7267
bstephenson1118@yahoo.com

Thomas, Logan & Lauren (LOG)
4654 N CR 200 W
Brazil, IN 47834
(812) 249-1868 - Alan
(812) 249-5583 - Garnet
alanree@aol.com

Torr, Ali (ALIT)
2629 N 50 East
Greencastle, IN 46135
(765) 721-0858
alitorr93@yahoo.com

Watson Berks (SSGW)
Steve & Stuart Watson
9643 N W Union Rd.
Mooresville, IN 46158
(317) 217-0452
stuartwatson180@gmail.com

Watson & Fisher Genetics (WFG)
Devon Fisher & Stuart
Watson
9631 N Baltimore Rd
Monrovia, IN 46157
(317) 442-7324
watsonfisherberks@yahoo.com

Wells, Ethan (EWFS)
3891 S CR 250 W
Danville, IN 46122
(317) 539-2891
(317) 223-1618
ewfs@yahoo.com

IOWA

4TK Genetics (4TK)
Charlie England
1730 Vail Ave.
Clearfield, IA 50840
(402) 510-1710
4tkgenetics@gmail.com

A3 Company (A3C)
Al Christian
1002 Arizona Ave.
Ames, IA 50014
(515) 292-2257 - home
(515) 460-4352 - cell

AJC Berkshires, Adam & Al Conover (AJC)
P.O. Box 9
Baxter, IA 50028
(515) 491-8078
(816) 676-8560
aj@conoverauction.com

Biensen Breeding Stock (GKB)
Kelly & Nina Biensen
2454 Binford Ave., Rt. 2
State Center, IA 50247
(641) 483-2286 - home
(641) 352-0549 - Kelly cell
(641) 352-0649 - Nina cell
kelly@edenfarmslp.com

Biz E Acres Berkshires (BIZ)
Elston J. Buls and Sons
1645 140th St.
Waverly, IA 50677
(319) 276-4753

Broek Swine Genetics (BKSG)
3145 360th St.
Sioux Center, IA 51250
(712) 441-1016
broekswinegenetics@yahoo.com

Brown, Justin (WADZ)
P.O. Box 211
Van Meter, IA 50261
(515) 249-1957

Conover, Brice (BTC)
10668 W 64th St. N
Baxter, IA 50028
(515) 979-3890
barney_1124@hotmail.com
www.conovershowpigs.com

Cottonwood Farm (CW)
Clark and Jean Conover
5361 190th St.
Holstein, IA 51025
(712) 368-2209
cotrwood@netllcwb.net

England's Berkshires (EB)
Doug England
1875 Yellowstone Ave.
Clearfield, IA 50840
(641) 336-2925
englberk@iowatelecom.net

Farnum DVM, David (DFVM)
4206 200th St.
Estherville, IA 51334
(515) 290-3960 - cell
dfarnumdvm@icloud.com
www.farnumgenetics.com

Fly'n K Berkshires (FKB)
Lance Knobloch
2104 190th St.
Alvord, IA 51230
(712) 473-2511 - home
(605) 366-4385 - cell
kance@alliancecom.net
www.flynkberks.com

Gudenkaufs Berkshires (VRR)
Rick Gudenkauf
2113 110th St.
Edgewood, IA 52042
(563) 608-1126
(563) 928-7227
guden@msn.com

Ingels Farms & Landscaping (IFB)
Chad Ingels
13298 130th St.
Randalia, IA 52164
(563) 637-2367 - home
(563) 920-5899 - cell
ctingels@acrec.com

ISU Swine Teaching (IASU)
Greg Krahn, Mgr.
(262) 339-6971
Jeff Hartwig,
Swine Farms Mgr.
(515) 290-3742
1221 Kildee Hall
Ames, IA 50011
www.ans.iastate.edu/centers/swine/

Kehrli, Ken (KK)
2721 Stewart Ave.
Winthrop, IA 50682
(319) 934-3736

Kruse Brothers Genetics (KBG)
24270 New Vienna Rd.
Epworth, IA 52045
(563) 744-3277
(563) 590-3015
krusefloorcovering@gmail.com

Lane, Austin & Ken (AUST)
39415 82nd St.
Spragueville, IA 52074
(563) 212-1999 - Austin
(563) 212-5697 - Ken
lane_tsi@netins.net
www.terminalsires.com

Marland Farms (MFC)
Doug Martin
10236 K. Ave.
Fayette, IA 52142
(563) 637-2703

Olson Berks (OPB)
Craig Olson
7218 27th Avenue
Newhall, IA 52315
(319) 223-5329 - Craig
(319) 664-3956 - Tom
OlsonSpotFarm@aol.com

Owen, Bill (NIBS)
3298 Hwy. 9
Riceville, IA 50466-7011
(641) 220-3787
nibs@myomnitel.com

PNJ Berks (PNJB)
3471 Redwood Ave.
Sanborn, IA 51248
(712) 441-1990
bigddavelaar@hotmail.com

Phenotypic Acres (PA)
Mrs. M. Peter & Lorraine
J. Hoffman
55432 265th Street
Ames, IA 50010
(515) 233-3596
pbhoffman@iastate.edu
www.hoffmanberks.com

Reed Family Berks (REED)
17686 143rd St.
Ottumwa, IA 52501
(641) 777-1385 - Randy
(641) 680-6731 - Melissa
(641) 680-2990 - Brandon
reedfamilyberks@gmail.com
www.reedfamilyberks.com

Schmaling, Ben, JaLynne, Grayson & Mack (B&ES, GHS)
2706 180th St.
Prescott, IA 50859
(608) 212-0618
showberks@gmail.com

Shady Brook Farm (SBF)
Chris Conover and Family
719 Schueman Court
Oakland, IA 51560
(712) 369-0231
cconover12@yahoo.co.in

Sioux Center Swine AI Boar Stud (DBR)
Delbert Broek
3110 360th St.
Sioux Center, IA 51250
(712) 722-1334 - home
(507) 360-8267 - cell
siouxcenterswine@gmail.com
www.siouxcenterboarstud.com

continued on next page

Berkshire Breeder Directory

continued from previous page

Stensland Show Pigs (RSSF)

Ryan Stensland
10 138th St.
Lisbon, IA 52253
(319) 331-9737
ryanstensland@gmail.com
www.stenslandshowpigs.com

Tekippe, Ray (RTK)

1528 270th Ave.
Earlville, IA 52041
(563) 923-3872
(563) 543-4267 - cell
raytekippe@gmail.com
www.usedswineequipment.com

Watts Quality Pork (WQP)

2614 Keokuk Ave.
Clarion, IA 50525
(515) 448-3021
(515) 293-0830
wattsupw@gmail.com

White Knight Farms (WKF)

Burdette & Alex Conover
2059 Faith Ave.
Holstein, IA 51025
(712) 368-4481

KANSAS

Flinthills Berkshires (JWBK)

12418 NW 100th St.
Whitewater, KS 67154
(316) 303-4784
flinthillsberkshires@gmail.com

Waters, Gene (WAT)

26730 New Lawrence Dr.
Leavenworth, KS 66048
(913) 250-0660 - home
(913) 683-3318 - cell

Wittkop Family Farm (WITT)

Paul & Alicia Wittkop
3379 102nd St.
Meriden, KS 66512
(785) 484-0148
(785) 410-8509 - cell
aliciawittkop@gmail.com

LOUISIANA

Bardwell, David (BARD)

525 Nation Rd.
Deville, LA 71328
(318) 466-1510 - home
(318) 715-1479 - cell

Bayour Berkshires (BAYO)

Jason Zeringue
11 River Park Dr.
Hahnville, LA 70057
(504) 657-4294
bayourberkshires@gmail.com

Bowers Family Show Pigs (BOS)

3857 Pete Seay Rd.
Sulphur, LA 70665
(337) 583-7420
(337) 794-1097 - cell
bowersfamilyshowpigs@yahoo.com

Evans, John (CKF)

657 Palmer Chappel Rd.
Pineville, LA 71360
(318) 308-3627 - home
evans.kristin@rocketmail.com

Persimmon Hill Pork Farm (PHPF)

410 Davis Rd.
Oak Grove, LA 71263
(318) 669-0930 - Richie Strong
(318) 974-0478 - Larry Boyte
richie@persimmonhillpork.com
www.persimmonhillpork.com

Raising Berks Pig Farm (JEC)

John Coombs
21004 E Bell Rd.
Amite, LA 70422
(985) 748-4744
imount@bellsouth.net

MAINE

Littlefield, Bradford & Christina (SMFL)

P.O. Box 41
Freyeburg, ME 04037
(207) 935-3195
(207) 461-4176
bradandtina@roadrunner.com

MARYLAND

Vaughan, Kelly (WTV)

2837 Bradenbaugh Rd.
White Hall, MD 21161
(410) 459-9780 - cell
coolgirl409@msn.com

MASSACHUSETTS

Duffy, Bill (LRF)

1128 Main St.
Ashby, MA 01431
(978) 855-8591
laurelridgefarmma@gmail.com

MICHIGAN

Albright Swine Farms (ASF)

Pat and Doug Albright
965 Flint Rd.
Coldwater, MI 49036
(517) 238-5817
(989) 429-5215 - cell
pat@brightswine.com
www.brightswine.com

Foster, Andrew (AFB)

2298 E Johnstone Rd.
Owosso, MI 48867
(989) 845-4147 - home
(989) 307-1119 - cell
andrew25foster@gmail.com

Hinz, Brandon (HINZ)

Hinz Hog Farm
65699 Baseline Rd.
South Haven, MI 49090
(269) 214-0610
Brandon@hinzhogs.com
www.hinzhogs.com

King, Tom (TGK)

P.O. Box 522
Manton, MI 49663
(231) 824-6152
(248) 390-7055 - cell
gnikmot@live.com

PleinAir Farm (PLNR)

725 Mary Lee Drive
Carleton, MI 48117
(231) 883-5961
pleinairfarm@gmail.com

MINNESOTA

Dammann, Myron (TMF)

Triple M Farm
19517 670 Ave.
Elkton, MN 55933
(507) 584-6835
medmj@frontiernet.net

Hound's Watch Farm (HWFM)

Jane & Mike Mattila
23347 Boreal Rd. NW
Pinewood, MN 56676
(218) 243-3299
mattila@paulbunyan.net

Ihnen, Brian & Dianne (BDIF)

35891 710th St.
Round Lake, MN 56167
(507) 839-3836
bdihnen@gmail.com

Kremper, Chad (CKK)

6508 131st NW
Cass Lake, MN 56633-9742
(218) 760-9473 - cell
chadkremper@gmail.com

Kurobuta Berkshire, LLC (KURO)

51600 295th St.
Austin, MN 55912
(515) 231-1469
kurobutameats@aol.com

Lipinski, Randy (LFFP)

59083 csah 36
Eden Valley, MN 55329
(320) 453-2074
joyce.lipinski@gmail.com

Olsen, Ross & Patricia (PAT)

44783 State 92
Clearbrook, MN 56634
(218) 776-2132
(218) 368-9108
patolsen17@gmail.com

Rozeboom Farms (ROZ)

7050 100th Ave. NE
Murdoch, MN 56271
(320) 264-0012

Stassen, Steve (SFB)

1105 140th Ave., S.E.
Kerkhoven, MN 56252
(320) 264-5932

Wipplinger, Lyle & Darla (WIPP)

4001 570th Ave.
Kiester, MN 56051
(507) 294-3842
djwippli@frontiernet.net

MISSISSIPPI

Pigott, John M. (MOE)

264 Ceasar Rd.
Picayune, MS 39466
(985) 707-8381
boggysbranchberks@gmail.com

MISSOURI

Behr, John (BEHR)

4697 South 170th St.
Bolivar, MO 65613
(417) 599-1867 - cell
jbehr1985@gmail.com

BLR Farms (BLR)

Brad, Rachel & Kendra
Lawson
13150 Rt. D
Centralia, MO 65240
(573) 682-3855 - cell
(573) 881-5040 - Brad
rlawson@mem-ins.com

Black & Gold Swine Genetics (FMMM)

23739 Pike 262
Clarksville, MO 63336
(573) 754-2202 - Mike cell
(573) 356-8461 - Matt cell
(816) 592-0579 - Cody cell

Black Tie Berks (JCOW)

2300 Poinsetta
Billings, MO 65610
(417) 988-0509
blacktieberks@gmail.com
www.blacktieberks.com

Bowen, Chase (CRB)

7651 NE Ridgeway Dr.
Hamilton, MO 64644
(816) 288-9633
bbowen82@yahoo.com

Burns Farms (WKL)

Clarke Burns
20430 Hwy. M
Brookfield, MO 64628
(660) 258-7389

Comstock Farms (COM)

11523 E N Hwy.
Bronaugh, MO 64728
(417) 448-4315
jtcstock@yahoo.com

Coyote Creek Ranch (YOTE)

23405 Little Buffalo Rd.
Stover, MO 65078
(573) 277-2140
(573) 286-8827
coyotecreeksoaps@gmail.com

Creason Genetics (ECG)

Ed & Erin Creason
3451 S Highway 13
Polo, MO 64671
(573) 823-5635
creasongenetics@gmail.com

D&B Berks (D&B)

Bob Street
P.O. Box 36
Whiteside, MO 63387
(573) 485-7311

Dotson & Wilson (DWMO)

9339 NW Oregon Dr.
Cameron, MO 64429
(515) 321-3264
dotson@validuservices.com
www.dotsonhampshires.com

Fitzwater Berkshires (PLF / RFZ / FE)

Phillip and Rodger Fitzwater
Kathryn Edwards
49791 E 136 St.
Norborne, MO 64668
(660) 707-2917

Gerlt, Lucus (LIG)

16624 Hwy. C
Versailles, MO 65084
(573) 378-7548
jwg_livestock@yahoo.com

Heimer Hamps (HH)

Jesse Heimer
555 Birch Lane
Taylor, MO 63471
(217) 257-0138
hbeimerj@gmail.com
www.heimerhamps.com

Hinnah Farms (HFBF)

30348 Queens Trail
Gilliam, MO 65330
(660) 631-5454
hinnahfarms@hotmail.com

Howard Showpigs (TGHB)

Greg, Tammy & Braxton
19409 County Road J
Trimlbe, MO 64492
(816) 632-8035

LNK Genetics (LNK)

Ted Neuner
837 County Rd. 624
Linn, MO 65051
(573) 897-4591
lnkgenetics@yahoo.com

Lindsay, Charles & James (CLL)

1461 Highway EE
Winfield, MO 63389
(513) 939-7506
mlindsay0305@hotmail.com

Lone Tree Berkshires (DPB)

Daniel, Denise, Dalten &
EeLeigh Pride
5346 Lawrence 1195
Miller, MO 65707
(417) 827-6022
(417) 207-1267
pridedan8@gmail.com

Montgomery Livestock (LM)

Luke and Bill Montgomery
10734 Hwy. YY
Sumner, MO 64681
(660) 375-1949 - Luke
(660) 412-4139 - Bill
montgomerylivestk@yahoo.com

Murray Family Berks (CMFB)

Dylan Murray
2417 Hwy. 215
Buffalo, MO 65622
(417) 241-0656 -Rick
(417) 321-0195 - Dylan
dylanmurray16@gmail.com

Oram Berkshire (OBB)

36968 E 146 Hwy.
Gilman City, MO 64642
(660) 876-5302 - home
(660) 425-0784 - cell

RA Ranch Berkshires (RAR)

Ryan Anderson
4332 Old Havana Trl
McFall, MO 64657
(660) 367-4608 - home
(660) 726-2694 - cell
r.a.ranch@live.com
www.raberks.com

Reid, Harlan (HRB)

16 S Walnut St.
Sweet Springs, MO 65351
(660) 335-4855
(660) 202-9228 - cell

Strickland Pork Farms (STPF)
Brian Strickland
7961 Country Road 439
Jackson, MO 63755
(573) 979-5433
Bri.strick@gmail.com

MONTANA

Duke, George B. (DHR)
289 Homestead Rd.
Edgar, MT 59026
(406) 670-7258
enduke@mcn.net

Wilderness Farms (WF)
P.O. Box 1840
Bigfork, MT 59911
(406) 837-2597 - main office
info@wildernessfarms.net

NEBRASKA

Seybold Berkshires (TSS)
Troy & Gina Seybold
72657 20 Rd.
Wilcox, NE 68982
(308) 627-3362 - Troy
(308) 627-3363 - Gina
seyboldberks@gmail.com

NEW HAMPSHIRE

McGovern, Harold (MBFJ)
323 Millbrook Rd.
Landaff, NH 03585
(603) 838-8908
hmegovern@myfairpoint.net

NEW YORK

Cecot, Daniel (HFBD)
260 Willard Rd.
Massena, NY 13662
(315) 764-1914
danielcecot@gmail.com

Fairchild, Scott & Deborah (SDKB)
4188 State Hwy. 80
Sherburne, NY 13460
(607) 847-8548
befair5@yahoo.com

Googoly, Robert (RJGF)
93 Emerson Rd.
Castle Creek, NY 13744
(607) 765-7427
goolglyfarms@gmail.com

Gunderman, Richard (GUNR)
589 Walker Rd.
Endicott, NY 13760
(607) 239-5564 - home
(607) 624-5663
beeman@stny.rr.com

Hollier, Kerry (KHOL)
3856 Reed Rd.
Savannah, NY 13146-9757
(315) 383-0432
kerry@teaselmeadowfarms.com
www.teaselmeadowfarms.com

Williams, Colin (ARW)
Patterson Creek Farm
955 Townline Rd.
Johnson City, NY 13790
(607) 427-7348

NORTH CAROLINA

Copeland, Jeff (CPLD)
945 Ryland Rd.
Tyner, NC 27980
(252) 297-2731
(252) 562-5566 - cell
hjcopela@ncsu.edu

Nahunta Farms (NAHF)
Gregory Peele
189 Nahunta Farm, Rd.
Pikeville, NC 27863
(919) 922-5152
gregorypeele@gmail.com

Narrow Way Farms (NWF)
3253 Mineral Springs
Church Rd.
Polkton, NC 28135
(704) 272-9162
(704) 695-5202 - cell
rocky@narrowway-farms.com

NORTH DAKOTA

Ness, Jon & Kim (NES)
4814 76th Ave. NE
Devils Lake, ND 58301
(701) 662-7957
rafternranch@gondtc.com

R Lazy S Pigs (RMCC)
Ross & Michelle
Schoenwald
2988 Hwy 23
Watford City, ND 58854
(701) 770-7546
rossandmichelle@hotmail.com

Woodbury, Jessie (IJLW)
719 Highway 22
Killdeer, ND 58640
(701) 590-1383
jessie.woodbury@ymail.com

OHIO

Brandenburg Show Pigs (SRRD)
Shawn & Ryan Brandenburg
4147 Weaver Station Rd.
Greenville, OH 45331
(937) 417-2951
(937) 417-0885
brandenburgshowpigs@gmail.com

Campbell Bros. (2CB)
17790 SR 339
Waterford, OH 45786
(740) 984-8769
jfcampbell@aep.com

Gibson Girls (GBSN)
4480 US Route 22 W
Circleville, OH 43113
(740) 477-6430
gbsngirls@hotmail.com

Huff, Dan & Family (DHF)
1403 Parrott Station Rd.
Washington CH, OH 43160
(740) 335-6397 - Dan
jhuff6397@gmail.com

McCullough, Maddus & Corbin (MCMC)
19230 Hardin Wapak Rd.
Botkins, OH 45306
(937) 489-6848

Overstake, Kayla (KDD)
5551 Franklin Rd.
Hillsboro, OH 45133
(937) 288-9867 - home
(937) 763-2078 - cell
cakeface_34@yahoo.com
www.overstakepigs.webs.com

Shipley & Snyder (SDH)
8086 Marion Rd.
Newark, OH 43055
(740) 404-5048
shipleywine@yahoo.com
www.shipleywine.com

Utendorf Farms (UTEF)
Kent Utendorf
9261 Rd. Z
Columbus Grove, OH 45830
(419) 306-4590
kent@utendorf.com

Wippel Family Berks (WPF)
Jeff Wippel
15085 London Rd.
Orient, OH 43146
(740) 869-2016 - home
oink.berks@gmail.com
www.wippelfamilyberks.com

OKLAHOMA

Belletini Johnnie (LBJ)
37921 County Road 1680
Colgate, OK 74538
(580) 310-4872
jbelletini@hotmail.com

Bowlin, Trent & Christina (TCSP)
16510 N Lake Region, Rd.
Hulbert, OK 74441
(918) 316-2306
(918) 708-2072
bowlinchristina@yahoo.com

Campbell-Crotty, Regina (RCC)
3920 S. Fairgrounds
Stillwater, OK 74074
(405) 743-4306
ginacbar@gmail.com
www.ebarscrottopigs.com

Doc Roc Farms (VA)
Vance Aldridge
Box 301
Elmore City, OK 73433
(405) 527-4945 - Home
(405) 227-8044 - Cell

Higdon, Scott (HFB)
19403 Patterson Rd.
Tecumseh, OK 74873
(405) 628-8588
ncgenetics@gmail.com

Jarboe Show Pigs (CJCJ)
8115 E Hwy. 7
Duncan, OK 73533
(580) 251-9505

Maggard, Darrell (DMAG)
P.O. Box 209
Thackerville, OK 73459
(580) 276-6230
maggardshowpigs@yahoo.com

McCasland Farms (MCF / AUMC)
Rich, Jeremy and Elisabeth
P.O. Box 759
Perkins, OK 74059
(405) 612-6905 (Rich)
(405) 612-9623 (Jeremy)
cimarron427@hotmail.com

McGee, Charles (CMG)
741 State Hwy. 7
Hennepin, OK 73444
(580) 247-0168

Mulberry Farm & Ranch (GWDB)
Gary Dennis
PO Box 1473
Bartlesville, OK 74005
(918) 766-2440
garywdennis@gmail.com

Red, Blaine (BBRB)
PO Box 621
Tishomingo, OK 73460
(580) 371-8450
blainered@outlook.com

Rochell, Josh (JPRH)
517 N 60th
Duncan, OK 73533
(580) 252-8219
rochell@texboma.net
www.rocstockfarm.com

Smith, Brent (TSSB)
19600 York Rd.
Lexington, OK 73051
(405) 401-6016
bsmith@lexington.k12.ok.us

OREGON

Bruslind, Jorian (BRU)
41854 Cut-off Drive
Lebanon, OR 97355
(541) 451-2978
jbruslind@hotmail.com

Carter, David & Heather (TALF)
40426 Hess Rd.
Scio, OR 97374
(541) 405-8471
hmcarter@hotmail.com

Sandy River Show Swine (SRSS)
G&R Rathjen
P.O. Box 756
Sandy, OR 97055
(503) 341-9932 - cell
srssrat@aol.com

PENNSYLVANIA

Beck, Carl (BECK)
585 Berwinsdale Rd.
Irvona, PA 16656
(814) 672-3972
beckberks@aol.com

Bennecoff, Todd Lee Jr. (TLB)
2335 Fritz Court
Kutztown, PA 19530
(484) 223-9431
jbennecoff23@yahoo.com

Brubaker, Roy & Julie Hurst (JRHB)
Blue Rooser Farm
1499 Route 35 South
East Waterford, PA 17021
(717) 734-2082 - home
(717) 808-8021 - cell
royjulie@pa.net
www.blurooserfarm.com

Brummer, Ed & Pete (HBF)
316 Butchershop Rd.
Port Royal, PA 17082
(717) 527-4081 - Ed
(717) 589-3401 - Pete
edmegs@pa.net

Cornbower, Arlie (RUS / COR)
14326 Ingham Rd.
New Freedom, PA 17349
(717) 515-9094 - Arlie cell

Grumbine, Dakota (2DLG)
1725 Mt. Pleasant Rd.
Lebanon, PA 17042-4879
(717) 823-2023
18koty@gmail.com
www.grumbinesberkshires.com

Holloway Genetics (DCHH)
12300 Shue Ct.,
Glen Rock, PA 17327
(717) 235-6966 - home
(717) 515-4147 - cell

Huston, Jason (CVB)
Cider Valley Farm
717 Carter Hill Rd.
Fairhope, PA 15538
(814) 267-3012 - home
(814) 442-0996 - cell
j.huston@hotmail.com
www.cidervalleyfarm.com

Innerst, Greg & Beth (GBI)
5140 Deer Road
Red Lion, PA 17356
(717) 246-1738
(717) 880-8318 - cell

Lazarus II, Lynn (CHL3)
6710 Phillips Rd.
Germansville, PA 18053
(610) 799-5593
jaycee2332@yahoo.com

Longenecker, Donald & Maria (CPFP)
Creek Place Farms
286 Conestoga Creek Rd.
East Earl, PA 17519
(717) 488-8090
(717) 824-2985 - cell
donandmaria@creekplacefarms.com
www.creekplacefarms.com

McDaniel Jr., Larry E. (HEBR)
Heritage Breed Farms
26 Taylor Drive
York, PA 17404
(717) 266-3914
(717) 324-8341

Moore, Samuel & Melissa (SALM)
147 Braddock Rd. Ave.
Mount Pleasant, PA 15666
(724) 696-3397
(724) 640-6087
moorehogfarm@gmail.com

Orchard Breeze Farm Berkshires (OBFB)
James Grinder
2151 Cold Springs Rd.
Orrtanna, PA 17353
(717) 642-9732 - home
(717) 253-1354 - cell
orchardbreezefarm@gmail.com

Parlett, James T., Jr. (JTP)
88 Parlett Rd.
Airville, PA 17302
(717) 862-3610

continued on next page

Berkshire Breeder Directory

continued from previous page

Pfautz, Claudia (CRPH)
P.O. Box 191
Cornwall, PA 1716
(717) 821-6233

Pfautz Show Pigs (PPSP)
Kevin & Megan Pfautz
341 Duke Street
Ephrata, PA 17522
(717) 945-2730
kevinpfautz@hotmail.com

Pleasant Valley Farm (CLCF)

Chambers, Curtis
6801 Ridge Rd.
Mahaffey, PA 15757
814-277-6224
814-577-1107
curtisc1992@gmail.com

Rattlesnake Mt. Farm (CBH)

Charles & Mark Hall
362 Hall Rd.
Julian, PA 16844
(814) 574-3274

Seldom Creek Farm

Jason and Amy Stein
638 Kralltown Rd.
East Berlin, PA 17316
(717) 292-0330
(717) 683-7591 - cell
willwind@aol.com
www.seldomcreek.com

States, Luke (LSTA)

1625 Winebark Rd.
Rossiter, PA 15772
(724) 910-4380
marshall6290@yahoo.com

SOUTH CAROLINA

Niksarian, Jonathan (ROAM)

815 Wrights Mill Rd.
Aiken, SC 29801
roaminacresfarm@gmail.com
roaminacres.com

New Jerusalem Farms (NJF)

4998 Red Oad Rd.
Cottageville, SC 29435
(843) 835-3365
(843) 277-5552
newjerusalemfarms@gmail.com

Pace, Jesse & Clinton (7SBF)

565 Little Choestoea Rd.
Westminster, SC 29693
(704) 977-0624
(404) 977-7720 - cell
paceproduce@yahoo.com

Short, Christopher Durham (GTF)

273 Aviation Blvd.
Lancaster, SC 29720
(803) 285-1274
(803) 804-0005 - cell
cdshort@g.clemson.edu

Thames, Kent & Amy (THAM)

3510 Catawba River Rd.
Fort Lawn, SC 29714
(803) 789-5667 - home
(803) 230-0117 - cell
thamesvet@truvista.net
www.thamesvetandfarm.com

Wright, Kendrick L. (WRIG)

The Wright Farm
973 St. Matthews Rd.
Swansea, SC 29160
(803) 707-6771
klw141@hotmail.com

SOUTH DAKOTA

Petrik Farms (COP)

45251 309th St.
Gayville, SD 57031
(605) 267-4130
(605) 661-7179 - cell
petrikfarms@vastbb.net

Wolff Family Genetics (JWFG)

12897 395th AVE
Bath, SD 57427
(605) 881-5317
jeff.wolff@hotmail.com

TENNESSEE

Fox Berkshires (AFOX)

Ty Fox
41 Waterloo Rd.
Lawrenceburg, TN 38464
(931) 231-6248
afox06@gmail.com

Rhodes Farm (RHOD)

Freddie Rhodes
125 Ridgewood Dr.
Piperton, TN 38017
(972) 489-2887
frh5494418@aol.com

TEXAS

Ambia Farms (AMBI)

John & Thea Eubanks
256 CR 23720
Brookston, TX 75421
(831) 682-0771
thea.eubanks@gmail.com

BTZ Showpigs (BTZ)

Bryce and Kristi Thompson
411 Windom St.
Farmersville, TX 75442-0202
(214) 585-9447
bthompson@collincountytexas.gov

Beebe, Danny & Christina (BBSF)

Blackberry Spring Farm
120 Private Rd. 3814
Springtown, TX 76082
(817) 694-9895 - cell
(817) 565-3082 - cell
blackberryspringfarm@yahoo.com

Belew, Denny & Mike Rivas (DBFS)

2509 N 1st St.
Tahoka, TX 79373
(806) 470-0969 - Denny
(806) 239-9567 - Mike
mbelew@windstream.net

Byrd, Bert (BFS)

6936 Co. Rd. F
Happy, TX 79042
(806) 292-3373

Campbell, Jason (CFTX)

1357 Co. Rd. 325
Abernathy, TX 79311
(806) 787-9664
jcampbell3@outlook.com

Dissler, J. Randel (ZVBB)

3601 Veterans Blvd.
Del Rio, TX 78840
(830) 703-6036
jdissler@wsonline.net

Fire Oak Farms (FOFB)

Bailey, Colette
281 Calabash Creek Lane
Walterboro, SC 29488
(843) 538-5801
(843) 908-1228
cbsfarm@gmail.com

Hill, Peyton (PCH)

1823 CR 596
Nevada, TX 75173
(214) 364-1718 - cell
pchill2@aol.com
www.willshobwpigs.com

Mitrowski Ranch (ACMR)

Lucina & Andrew
Mitrowski
1685 Koebig Rd.
Seguin, TX 78155
(281) 787-7728
cindymitrowski@comcast.net

Pethel Baldwin Showpigs (1PBS)

3601 W FM 922
Valley View, TX 76272
(940) 367-4810
markpethelconstruction@gmail.com

Page, James (PAGE)

375 Peach Creek Rd.
Rosanky, TX 78953
(830) 839-4810 - home
(512) 332-1920
james@peachcreekfarms.us
www.peachcreekfarm.us

Real, Charles (CER)

15492 Real Rock Rd.
Marion, TX 78124
Charles (830) 914-2833
Cell (210) 827-7351
Russell (210) 216-2688
www.realhogfarms.com

Scattered Rock Ranch (CSRR)

Dan & Lisa Colston
10815 Co. Rd. 411
Tyler, TX 75704
(903) 520-7256
(903) 279-9070 - cell
dancolston@rocketmail.com
greenietx@yahoo.com

Sullivan, Scott (SWPS)

S&W Swine Productions
P.O. Box 1252
Robstown, TX 78380
(361) 387-9686
(361) 960-6725 (cell)
ssullivan@bsconstructors.com

Western Texas College (WTC)

Jessica Colvin
6200 College Ave.
Snyder, TX 79549
(325) 574-7920 - home
(806) 777-2269 - cell
jcolvin@wtc.edu
www.wtc.edu

Wood, Bill (DBBW)

4117 CR 123
Gainesville, TX 76240
(940) 736-6943

UTAH

Paisley Farms (PSLY)

2963 N 600 E
Lehi, UT 84043
(801) 766-1155 - home
(801) 885-9900 - cell
tim@paisleyfarms.com

VERMONT

Vermont Heritage Grazers LLC (BBVT)

Alethea Bahnck
2175 East St.
Bridport, VT 05734-0116
(802) 758-5040
alethea@gmavt.net

VIRGINIA

Cedar Shade Farm (CSHF)

140 Jennings Rd.
Cartersville, VA 23027
(804) 339-7264
(804) 432-2683
ccvaden@yahoo.com
www.cedarshadefarm.com

Davis, Jacob & Amanda (JAGR)

2350 Mosby Rd.
Powhatan, VA 23139
(609) 215-6939
(804) 629-4660

Glass, Marshall R. (GVF)

Glass View Farm
351 Hopper Creek Rd.
Natural Bridge Station, VA 24579
(540) 291-1784
glassview@hotmail.com
www.glassviewfarm.com

McGowan, Kevin (GALV)

436 Green Acres Farm Rd.
Bumpass, VA 23024
(301) 641-8999
kevin@greenacreslouisava.com
www.greenacreslouisava.com

Patterson's Berkshires (RDMF)

John, Crawford,
Bill & Tom Patterson
64 Red Mill Lane
Crimora, VA 24431
(540) 949-8394 - Crawford
(540) 649-5760 - John
redmill@newhopetel.net
www.pattersonberkshires.com

Radliff, David & Sandra (DRSR)

3050 Pecks Rd.
Bedford, VA 24523
(717) 649-4160
bbdoc1@verizon.net

Smith, Kevin (KBRF)

1734 Garden Creek Rd.
Matthews, VA 23109
(757) 345-8000

WASHINGTON

Knight, Russell & Nora (KVF)

P.O. Box 375
Reardan, WA 99029
(509) 999-5476 - home
(509) 724-3926 - cell
vintageberkshires@gmail.com
www.vintageberkshires.com

Rusty Wheel Farm (PKF)

Paul & Kim Fisher
P.O. Box 35
Vaughn, WA 98394
(253) 722-9856
harughaven9915@gmail.com

Wilderness Farms (WF)

41130 305th Ave. SE
Enumclaw, WA 98022
(406) 837-2597
info@wildernessfarms.net

WEST VIRGINIA

Brush Camp Farms (BCFS)

Michael & Jennifer
Singleton
1520 Brush Camp Rd.
Exchange, WV 26619
(304) 765-3356
brushcampfarms@wildblue.net

Hampshire High School (HHS)

Isaac Lewis
HC 63, Box 1970
Romney, WV 26757
(304) 822-7100
gafwo@yahoo.com

Haynes, Adam & Robin (RAHB)

831 Williamsburg Rd.
Williamsburg, WV 24991
(304) 661-1288 - home
(304) 661-5838 - cell
robindah@yahoo.com

WISCONSIN

Baur Family, Roger (BAUR)

1752 St Hwy 107
Mosinee, WI 54455
(715) 443-3425

Clothier, Jon (JON)

8106 S County Road J
Clinton, WI 53525
(608) 290-7639 - Bill
(608) 290-7032 - Jon
clothier91@gmail.com

Gill, Ben, Brandon & Bryant (BPG)

Pork Chop Ridge
29770 St. Hwy. 81 E.
Platteville, WI 53818
(608) 348-5175
porkchopridge@yahoo.com
www.porkchopridge.com

Seffrood, John (FJK)

W 9301 Coon Creek Rd.
Browntown, WI 53522
(608) 482-0912
kendra_seffrood@yahoo.com

Ver Voort, Dustin (VRT)

4001 Shirley Rd.
Depere, WI 54115
(920) 716-1097

Wehrle Farms LLC
(MWRA)
Mikayla Wehrle
E8283 Seefeld Rd.
New London, WI 54961
(920) 279-5857 - cell
rickannw@gmail.com
www.wehrlefarms.com

Wetzel, Max & Sam
(WTZL)
W4324 Drectrah Rd.
LaCrosse, WI 54601
(608) 786-1090
(608) 786-5246
wetz.el.dean@mayo.edu

WYOMING

Shaw, Theresa &
Christopher (SVFF)
P.O. Box 696
Big Horn, WY 82833
(307) 674-1588
theresa@shilohvalley

Weinand, Jessica (1JLW)
2266 ST HWY 585
Sundance, WY 82725
(701) 590-1383
jessie.woodbury@gmail.com



BD

To make a correction to
the directory, contact
the ABA office at
(765) 497-3618.

American Berkshire Association **NEW ONLINE BILL PAY NOW AVAILABLE**

- Pay your ABA invoice or statement with the convenience of our online payment portal
- Avoid finance charges
- Immediate transaction
- Easy to use
- Accepting Master Card, Visa, Discover

americanberkshire.com Click **ONLINE BILL PAY** at the top of the page



In an effort to keep ABA accounts up to date, the ABA Board of Directors voted unanimously in their February Board Meeting:
Effective July 1, 2019
Accounts over 120 days will be suspended from ABA member services (litter registrations, A.I. certificates, transfers, etc.) until account is caught up.

Please call the office if you have any questions concerning your bill or to pay over the phone. Also be sure to check your mail as invoices are sent out after the completion of services, in addition to account statements are sent at the end of each month.



Your choice of DNA stress test labs includes:

GenAlysis Laboratory Inc.
29320 Industrial Way, C310-A
Evergreen, CO 80439
(888) 300-4363

GeneSeek Inc.
4131 N 48th St.
Lincoln, NE 68054
(402) 435-0665

GeneCheck, Inc.
11175 58th Ave., Suite 100
Greeley, CO 80634
(970) 472-9951

Please note, that as of this date, the listed labs are the only ones currently in operation. Please contact the labs directly for procedures they use or require. Please allow 10-20 days for results.

BERKSHIRE BREEDERS:

GeneSeek also does Napole testing. All testing at GeneSeek must go through the ABA office.



Paul Scale MODEL 58SX

The new and improved W-W Paul Model 58SX includes the new side slide, bi-fold gate designed for faster and easier operation. Absence of any heavy gates allow operation by anyone, including children. The Model 58SX is easily retrofitted with an electronic load cell, readout indicator and ticket or tape printer is desired. The outstanding features combined with heavy duty steel construction guarantees an accurate and dependable scale.

**CALL FOR
CLOSEST
DEALER**



Hog & Sheep PENS



All hog & sheep components are constructed from A-513 high tensile steel tubing. All joints are saddle cut for extra strength. Gate frame is 72" tall and panels are available in 41" or 48" height. All units interlock with self contained drop pins. All components are finished with a long lasting powder coat finish.



800-657-6062
www.paulscales.com
www.wmanufacturing.com



OHIO

ALL BREEDS

The best of all breeds can be found in the state of Ohio.

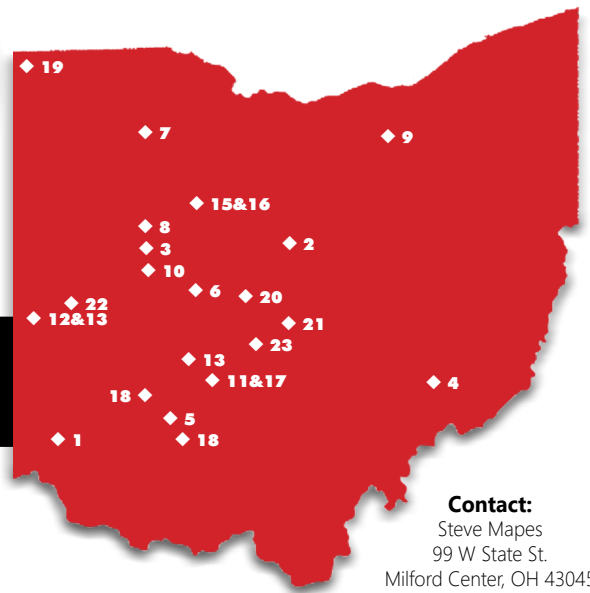

Contact:
Steve Mapes
99 W State St.
Milford Center, OH 43045
(937) 349-8845



Name	Address	Phone	E-mail	Breeds
1 725 Show Pigs	7874 Shime Rd., Germantown, OH 45327	(513) 594-2394 - Ryan Brunk (513) 262-2319 - Daron Tilton (937) 537-2094 - Renee Adams		B•D•P•T•Y•X
2 Barker Family Farms	5510 Co. Rd. 130, Edison, OH 43320	(419) 946-2469 - home (419) 768-4382 - cell	barkerfarms@redbird.net	Herf•S•Y•X
3 Brown Family Show Pigs	8801 Lock Two Rd., Botkins, OH 45306	(937) 693-2391 - home (419) 235-7611 - Bill	brownfamilyshowpigs@netzero.com	B•CW•D•H•L•S•X
4 Campbell Bros.	17790 SR 339, Waterford, OH 45786	(740) 984-8769 - home (740) 434-3251 - Joe (740) 434-3252 - Brady	campbellgenetics@gmail.com	B•CW•Herf•T•X
5 Clint High Farms/ Geer & Kenney & Smith Families	10700 SR 73, New Vienna, OH 45159	(937) 218-1353 - Don (937) 302-0785 - Steve (740) 505-8845 - Kasey	geermccn@hotmail.com	B•CW•D•Herf L•T•Y•X
6 Bob Folck Show Pigs	6843 State Rt. 54, Mechanicsburg, OH 43044	(937) 869-2240	bob@bobfolckshowpigs.com	CW•Herf
7 Jonathan Giesige	12-923 Rd. Y, New Bavaria, OH 43548	(419) 980-0473	jjgiesige@yahoo.com	D•H•P•S•Y•X
8 Hager Spots Farm	17701 Hauss Rd., Wapakoneta, OH 45895	(419) 230-6956 - John	jchager@watchtv.net	S•X
9 How Far Show Pigs - Carmen Howard & Jim Farnsworth	6920 Bear Swamp Rd., Medina, OH 44256	(330) 591-7271	howfarshowpigs@gmail.com	B•CW•D•H•Y•X
10 Howell Brothers Sue & Nick Howell	10590 Thompson-Schiff Rd., Sidney, OH 45365	(937) 394-8441 - home (937) 538-0346 - Sue (937) 538-6902 - Nick	howellfm@watchtv.net	B•D•P•H•Y•X
11 Dan Huff & Family	1403 Parrott Station Rd., Washington C.H., OH 43160	(740) 335-6397 (740) 505-4849 - cell	jhuff6397@gmail.com	B•X
12 Mikesell Show Pigs	1717 Rush Rd., New Madison, OH 45346	(937) 459-7544 - cell	d.mikesell@yahoo.com	P•X
13 Mitchem Showpigs	14175 Charleston-Chillicothe Rd., South Solon, OH 43153	(740) 604-0887 - Gus (614) 537-7325 - Kelly	mitchemgus@yahoo.com gusifer@yahoo.com	CW•D•Herf•L•T
14 Paul Morrison & Family	2802 Weaver Station Rd., New Madison, OH 45346	(937) 459-0389	paulnmwdsn@aol.com	B•CW•Herf•P•S•T
15 Ohio Chester White Assn.	333 N. Co. Rd. 15, Ada, OH 45810	(419) 233-5100	bscottchesters@gmail.com	CW
16 Northwest Ohio Genetics	333 N. Co. Rd. 15, Ada, OH 45810	(419) 233-5100 - Bret	bscottchesters@gmail.com	CW•D•H•Y•X
17 L. Tony Nye	4815 SR 753 SE, Washington C.H., OH 43160	(740) 606-0031 - day (740) 636-8465 - night	thenyes@ohiohill.com	Herf•P•S•Y•X
18 Overstake Showpigs - Dennis & Dixie Overstake & Kayla Detwiller	5551 Franklin Rd., Hillsboro, OH 45133	(937) 288-9867 - home (937) 763-0792 - cell	dix1374@yahoo.com	B•Herf•S•T•X
19 Parrish Farms	5140 Co. Rd. J, Edon, OH 43518	(419) 553-6042 - HP (419) 553-6043 - Frank	hpfarms@frontier.com	B•D•X
20 Wendt Livestock	14730 Middleburg-Plain City Rd., Plain City, OH 43064	(419) 566-1599	www.wendtlivestock.com	B•H•X
21 Lance & Mitchell Westcamp	282 Green Ave., Groveport, OH 43125	(614) 347-8615	westcampfamilyshowpigs@gmail.com	B•D•H•L•P•T
22 Pierce, Whitesell & O'Dell	9681 W. Markley Rd., Laura, OH 45337	(937) 546-5364 - Ron	REPierce@brigh.net	B•D•CW•Herf•S
23 Jeff Wippel & Family	15085 London Rd., Orient, OH 43146	(740) 869-2016	oink.berk@gmail.com	B•S•X



ALABAMA

L&M Farms

Lisa Hare
25932 US Hwy. 411
Ashville, AL 35953
(205) 601-5156



ARIZONA

Dodds Showpigs

10839 Sossaman Rd.
Mesa, AZ 85212
(480) 226-2348



Howell, Michelle

612 E Mourning Dove Ln.
Safford, AZ 85546
(928) 853-7547



ARKANSAS

A & L Genetics

17925 Cathcart Rd.
Benton, AR 72019
(501) 326-8550



Aubrey Genetics

Jeremy Lawrence
Aaron Aubrey
261 Polk 274
Cove, AR 71937
(479) 243-397



HD Show Pigs (HDSP)

Jeremny & Morgan Hunt
Greg & Alta Davis
13711 Jack McClure, Rd.
Farmington, AR 72730
(479) 236-7153 - day



Honeycutt, Jannette

P.O. Box 646
Paris, AR 72855
(918) 652-5823



Johnson, Daniel & Andra

(JHHH)
6364 N State Hwy. 23
Booneville, AR 72927
(479) 675-6650 - day



Lybrand, Rodney & Regenna

3413 Hwy 270 W
Sheridan AR 72150
(870) 942-3829
(870) 942-6390 Cell



Masters, Jerry (RJM)

625 Buck Mountain Rd.
Dover, AR 72837
(479) 331-4062 - night
(479) 970-0031 - cell



Wright, Whitney (WEWM)

P.O. Box 208
Perryville, AR 72126
(501) 889-8311



CALIFORNIA

College of the Sequoias

Russell McKeith
4999 E Bardsley Ave.
Tulare, CA 93274
(217) 649-7780



CSU-Fresno Swine Unit (CSUF)

Dr. Scott Williamson
2415 E. San Ramon Ave.
M - S#75
Fresno, CA 93740
(559) 278-5398 - day
(559) 906-7761 - night



Flying T-Hereford Farm

Susan & Seth Toerpe
HC 62 Box 10A
Zenia, CA 95595
(530) 739-2174 - day
(707) 574-6072 - night



Generation X Farms (GXF)

17359 Bell Dr.
Livington, CA 95334
(209) 617-7987



JV Ranch Livestock (JVR)

David or Tara Chaddoc
7647 Wise Rd.
Auburn, CA 95603
(916) 799-7653
(916) 580-5113



One Boy Showpigs

Garrett Schasteen
1025 Mountain Springs Rd.
Paso Rables, CA 95470
(805) 975-5921



Pierce, Susan

P.O. Box 740
Redwood Valley, CA
93675
(707) 357-0252



Rocha, Laurie

38020 Sumac Lane
Squaw Valley, CA 93675
(559) 338-1169



Slinas River Genetics (SRG)

Christian Slater
4340 Ramada Dr.
Paso Robles, CA 93446
(805) 550-7431



Sugg, Julie

20038 R Dennison Rd.
Tehachapi CA 93561
(661)979-1192



Thomas, Heather, Amanda & Andrea

2117 Perry St.
Sutter, CA 95982
(530) 218-1968



W-D Swine Farm (WDSF)

Ryan and Stacey Watje
221 W Simmons Rd.
Turlock, CA 95380
(209) 604-2082



Zeni, Jane

30995 Fishrock Rd.
Yorkville, CA 95494
(707) 895-2309



COLORADO

Baby Blue Show Pigs (BBSP)

Robin, Kara, & Wyatt
Halley
4996 State Highway 71
Brush, CO 80723
(719) 480-2575



Crane, Steve

13816 CR AA
Pritchett, CO 81064
(719) 353-1535



Dever, Ben & Melissa

832 Hamilton St.
Sterling, CO 80751
(970) 324-5122



Diamond Livestock (DLC)

Rodney, Tammy, Amber,
Austin, and Abigail
22577 WCR 55
Kersey, CO 80644
(970) 324-3369 - day



Friedman, Judith E. (WFHH)

965 W 154th Ave.
Broomfield, CO 80023
(303) 931-8379



Lacoe, Jennifer (JALM)

20805 County Rd. 2
Brighton, CO 80603
(303) 968-7779



Mease, Jesse & Laci (JALM)

1279 Henry's Ln.
Lama, CO 81524
(970) 640-1820



Murr, Rick

197 Blue Gravel Lane
Craig, CO 81625
(970) 618-2723 - day
(970) 824-1768 - night



Pallotto, Case

26500 CR 13
Johnstown, CO 80534
(970) 744-0816



Porter, Randy & Cindy

42557 CR 76
Briggsdale, CO 80611
(970) 656-3737



Stowers, Kris (SBKB)

11258 Rd. JJ
Manzanola, CO 81058
(719)469-5655



Wild, Jim & Brenda (WILD)

13676 CR 3
Longmont, CO 80504
(303) 709-5930



FLORIDA

Lyons, Ricky & Louisa

2402 NW SR 251
Mayo, FL 32066
(386) 647-7696



Palm, Christopher

4685 Hardy Adams Rd.
Holt, FL 32564
(856) 974-1734



GEORGIA

Mullins, Sherry

2091 Crumps Bridge Rd.
Martin, GA 30557
(706) 491-6557



Possible Dream Farms

Kimberly Pohle
344 Durham Rd.
Milner, GA 61065
(678) 588-9101



Triple Tree Farm

John Miles
707 Ed Reed Rd.
Lula, GA 30554
(678) 409-0910



IDAHO

Bond, Laci & Matthew

31425 US Hwy. 30
Montpelier, ID 83254
(208) 252-2999



Darling Creek Livestock

P.O. Box 1176
Challis, ID 83226
(208) 566-1939



Madsen, Mike & Melissa

668 N 2100 W
Malad, ID 83252
(208) 766-3034



Nef, Dan & Amy

179 S 4000 W
Rexburg, ID 83440
(208) 604-3063



ILLINOIS

A&D Livestock (ADZ2)

11602 W Legion Hall Rd.
Princeville, IL 61559
(309) 385-2553



A&W Genetics (ANWG)

Ande DeSollar & Ty Olson
1117 Lafayette St.
Beardstown, IL 62618
(309) 781-0823

tyolson8364@gmail.com



Ackerman, Larry (DAHF)

8650 Spring Creek Rd.
Rockford, IL 61114
(815) 877-6465



ASI Showpigs

18043 E 2125th Rd.
Chrisman, IL 61924
(217) 822-3281 - Mike
(217) 251-3281 - Diana



Alliance Genetics (ORIN)

735 CR 2800 E
Homer, IL 61849
(217) 202-9273



Ammann Showpigs

1404 Old Trenton Rd.
Highland, IL 62249
(618) 520-5165 - David



Anderson, William (WILA)
15227 IL Hwy 92
Walnut, IL 61376
(815) 915-5288
C

Armstrong Genetics (AG)
12495 Shiloh Church Rd.
Huntsville, IL 62344
(217) 440-7768 - J.R.
(217) 667-2117
C S

Arnett Bros. (ABC65)
659 N Hillview-Eldred
Hillview, IL 62050
(217) 248-3105
C

Babbs, Roger (ICF)
15255 E Co. Rd. 300 N
Charleston, IL 61920
(217) 345-9363
H

Barnett Farms (BFPC)
1506 State Rt. 100
Bluffs, IL 62621
(217) 248-1006
P

Bauer, Dustin (DPB)
1885 S Hadden Rd.
Mazon, IL 60444
(217) 778-4487
C

Beaver Family Farm (SL's)
9 Sycamore Ln.
Lincoln, IL 62656
(217) 732-1729
C

Behrends Farms
298 E 3000 N Rd.
Clifton, IL 60927
(217) 304-1510
H P

Behrmann, Tyler (TCB)
303 E. St. Rt. 171, Box 187
Albers, IL 62215
(618) 616-4253 - Day
(815) 303-9389 - Night
S

Bennett, Bryan & Scott (SBP)
13507 N. Rupp Rd.
Martinsville, IL 62442
(317) 382-4772
P S

Boicken & Family (ALF)
Todd Boicken
9207 E 4000 N Rd.
Momence, IL 60954
(815) 592-8291
C

Bolen, Brent (BOLN)
19225 N 2050th St.
Chrisman, IL 61924
(217) 269-2315
P

Brockman Farms (IBRO)
4825 S. Gonnarn Rd.
Verona, IL 60479
(815) 252-4665
C

Brinkmeier Farms (CB)
Chet Brinkmeier
11100 W Loran Rd.
Pearl City, IL 61062
(815) 541-3546
H

Brown, Mike & Ron (MMB)
15716 W. Kent School Rd.
Kent, IL 61044
(815) 541-1275 - day
(815) 443-2459 - night
S

Center Prairie Genetics (TJO)
16250 U.S. Hwy. 6
Princeton, IL 61356
(815) 303-4625
(815) 866-4625
info@centerprairiegenetics.com
www.centerprairiegenetics.com
P

Chalus & Family (CHAL)
Bob Chalus
2096 E 4th Rd.
Tonica, IL 61370
(309) 310-0084
H

Corss B Hogs
Thomas Bush
10691 State Hwy. 148
Benton, IL 62812
(618) 663-1097
H

Creekside Livestock
Leroy Rahn
734 N Co Rd 1725 E
Camargo, IL 61919
(217) 621-0702
S

Crump Farms (RCFS)
10396 E 2100 N Rd.
Carlock, IL 61725
(309) 825-6743
S

CJR Pork Farm (CJR)
10620 Friends Creek Rd.
Farmer City, IL 61842
(309) 838-9840
C

D&H Show Stock (DHE)
Robert Daily & Andy
Howe
4516 W 950 S
Star City, IL 46985
(574) 581-1106
H

Dorjahn & Family, Lyle (RLD)
1525 N Co. Rd. 250 E
Atwood, IL 61913
(217) 725-3565
P

Down, Brian
3848 N 1600 E Rd.
Cabery, IL 60919
(217) 823-3943
S

Edwards Family (LE2)
Luke Edwards
P.O. Box 168
Oakland, IL 61948
(217) 218-1169
H P S

Ellingson, R. J. (RJE)
15525 Rt. 76
Poplar Grove, IL 61065
(815) 765-3025
C

Flach Farms (RFL)
7861 Angle Crossing Rd.
Oakley, IL 62501-7105
(217) 972-8407 - Roy cell
C H P S

Gradert, Adam
16488 N 1800 Ave.
Geneseo, IL 61254
(309) 714-2208
C

Harfst, Ashley
27475 E 2000 N Rd.
Saunemin, IL 61769
(815) 848-4043
S

Hidden Haven Farm (HHF)
Murl Johnson
1097 Co. Hwy. 6
Stronghurst, IL 61480
(319) 759-7482
H

Hidden Marsh Farm (HMFH)
Joanne Wiedemann-Wolf
10200 Button Rd.
Hebron, IL 60034
(847) 209-3046
H

Howell, Dick & Zack (DZH)
8775 Little Galilee Rd.
Maroa, IL 61756
(217) 935-8108
S

Hughes Show Pigs (DGSL)
Douglas Hughes
1061 CR 1800 E
Urbana, IL 61802
(217) 840-4045 - Megan
(217) 649-9182 - Matt
C

Ideus, Maurice D. (MDI)
2370 N 2150th Ave.
Camp Point, IL 62320
(217) 430-7029 - cell
C

Jeffers, Dennis (HF)
22644 Poplar Grove Rd.
Poplar Grove, IL 61065
(815) 494-0242
S

JB Farms (JBBF)
Jim & Barb Blankenbeker
17487 E 550th Rd.
West Union, IL 62477
(618) 562-8138
H

Knerrer, Billy
891 Shoal Creek Rd.
Greenville, IL 62246
618-699-2311
H

Kolb, Kurtis
2126 Co Rd 1900 E
Washburn, IL 61570
(309) 846-4821
S

Krueger Showpigs
13 N 325 Engel Rd.
Sycamore, IL 60178
(847) 878-5496
S

Kunzeman, Micah & Family
223435 Fairgrounds St.
Perersburg, IL 62675
(217) 733-7040
S

Leigh Farms
Jason Leigh
827 E. Maple
Hoopeston, IL 60942
(765) 761-8268
S

Lessen Family
259000 Armington Rd.
Delavan, IL 61734
(309) 264-0592
C

Linneman Don & Chris (DCL)
22684 Airport Rd.
Sycamore, IL 60178
(815) 739-6031
H

Lovgren Spots (DLM1)
30531 2000 N Ave.
Lamoille, IL 61330
(815) 638-2785
S

Malone Show Pigs (MMS)
Roger & Miranda Malone
2076 Knox Rd. 2250 N
Victoria, IL 61485
(309) 361-1119
C S

Marten Genetics (JKMG)
Josh & Kevin Marten
20325 N. 1150th St.
Effingham, IL 62401
(217) 821-6137
(217) 868-5396 - night
P

Mason, Kyle (MDK)
3525 N Rt. 71
Marseilles, IL 61341
(815) 712-3443
C

Mckee Farms
26584 E 1300 North Rd.
Ellsworth, IL 61737
(309) 261-8222
S

Mende, Wilma Hall (HFP)
Hyland Farms
913 N. 45th Rd.
Earlville, IL 60518
(815) 303-9389
P

Meurer, Levi (CUWF)
1591 Meridian Rd.
Ashton, IL 61006
(815) 718-2037
S

Miller, Matt
2776 CR 1300 N Rd.
El Paso, IL 61738
(309) 433-3749
S

Miller, Matt & Tammy (MTMM)
30817 E. 2700 N. Road
Cabery, IL 60919
(815) 674-3267 - day
S

Miller Farms (REM)
Bob & Kirk Miller
1285 E. 800 N. Rd.
Melvin, IL 60952
(217) 249-2419 - Robert
(217) 781-2419 - Kirk
C H S

Monier-Peterson Showpigs
25576 1600 East St.
Walnut, IL 61376
(815) 303-9357
C

Norman Bros. & Sons (NBS)
7234 E 2700th Rd.
Sidell, IL 61876
(217) 887-2506
C S

Norman, Grant (GN)
7234 E 2700th St.
Sidell, IL 61876
(217) 887-2506
C

Ogle, Brandon (OGL)
13404 N 20th Ave.
Nikomis, IL 62075
(217) 202-5381
C S

Orris, Trenton
847 Huber St.
Jacksonville, IL 62650
(217) 370-7224
S

Parkers Farm (JSP)
409 N Clinton St.
New Athens, IL 62264
(618) 541-0629 - day
(618) 541-2270 - night
C H S

Peters, Jeff & Brendan (BBPF)
113 Summitt St.
Poplar Grove, IL 61065
(815) 742-2710
S

RBC Chesters (RBC)
Dave Conrady
1101 950th St.
Elkhart, IL 62634
(217) 737-8427 - day
(217) 254-2666 - Thomas
C

continued on next page

CPS Breeder Directory

continued from previous page

Range & Toenyas (RTP)

6862 Fountain Oak Lane
Waterloo, IL 62298
(618) 973-1070

C

Richey & Rincker Genetics (RRG)

421 CR 1300 E
Windsor, IL 61957
(217) 246-6501

H P

Robb, John (JC)

1806 Highwood Ave.
Pekin, IL 61554
(309) 261-1379

C

Robb, Troy (TR)

4902 E. 800 North Rd.
McLean, IL 61754
(309) 874-3238 - Troy
(309) 379-7591 - farm
(309) 261-0084 - cell

C S

Sandell, Codi (CODI)

208 Garfield
Pearl City, IL 61062
(815) 272-5722

C

Schafer, April (ATDS)

18856 2050 N Ave.
Princeton, IL 61356
(815) 303-8905

H

Schluter, Brandon

596 Co. Rd. 3200 N
Fischer, IL 61843
(217) 841-2968

P

Schnitz, Casey Lee (KCS)

2016 N 46th Rd.
Leland, IL 60531
(815) 252-9224

C

Schultz, Andrea

219 Root Rd.
Harvard, IL 60033
(224) 325-7823

S

Seidentop, David (SIED)

2695 E Grinter Rd.
Gardner, IL 60424
(815) 343-4467

P

Shott Family Livestock (SFL)

4683 State Line Rd.
Poplar Grove, IL 61065
(815) 703-0067

P

Shynk, Chris

15602 Wyanet-Walnut Rd.
Wyanet, IL 61379
(815) 303-4625

P

Siedentop, David (SIED)

2695 E Grinter Rd.
Gardner, IL 60424
(815) 343-4467

P

Smith, Andy (AJ'S)

11602 W Legion Hall Rd.
Princeville, IL 61559
(309) 678-8336 - Andy
(309) 385-2553 - Home

P S

Smitty's Chesters (SCD1)

Kristi Smith
11602 W. Legion Hall Rd.
Princeville, IL 61559
(309) 678-7678 - Jeff cell

C

Stayton Farms (3DS)

6926 Basil Rd.
Hettick, IL 62649
(217) 371-1477

P

Steffens, Darrell (DSSF)

1910 1550th Ave.
Lincoln, IL 62626
(217) 871-2049

S

Trogdon, Jared

8192 N 2000th St.
Paris, IL 61944
(217) 251-5668

C

Twin Maples Farm (TMFS)

514 Midland Rd.
Galva, IL 61434
(309) 932-2268 - Farm
(309) 883-4315 - Lee

P

Twin Oaks Farm (TOF)

1548E 2200 N Rd.
Ashkum, IL 60911
(815) 383-8941 - Paul
(815) 383-8940 - Jason

C

Ummel Farms (UMM)

30415 E 1800 N Rd.
Cooksville, IL 61730
(309) 725-3562
(309) 275-4080 - cell

C P

Voigts, Alan (ALV)

13046 E 1875 N Rd.
Pontiac, IL 61764
(815) 848-9848 - cell

C

Voorhees, Drew & Martin (DMV)

1123 E. Cruger Rd.
Washington, IL 61571
(309) 224-8953 - day
(309) 224-8925 - Drew

C S

Wedekind, Wayne (WW1)

129 Cress Circle
Butler, IL 62015
(217) 851-0153

S

Weinberg, Kane & Emily (KEMW)

15910 Sportsmen Rd.
Trenton, IL 62293
(312) 560-5943

H P

Widick, Jarrod (JWSF)

1661 Co. Rd. 2200 E
St. Joseph, IL 61873
(217) 469-2047

P

Yates, Kevin J. (YFSC)

13540 County Line Rd.
Garden Prairie, IL 61038
(815) 378-9580

P S

INDIANA

Anderson Twig Showpigs (ATS)

1088 E 900 S
Ridgeville, IN 47380
(260) 729-1819

H

Ashen Felter Spot (ASF3)

105555 W 500 N
KoKomo, IN 46901
(765) 210-3640

S

Arnholt & Family, Nathan (NRA)

11678 E St. Rd. 46
Columbus, IN 47203
(812) 371-2689

C P

Beaman & Family, Brian (BBEA)

8230 N Co. Rd. 1000 E
Twelve Mile, IN 46988
(574) 206-3400

H P S

Bearhope & Family

Channing & Carson
2150 S 700 E
Greenfield, IN 46140
(317) 462-5880

S

Beck Family Show Pigs (DBB)

1180 N 700 W
Rochester, IN 46975
(574) 201-8382 - day
(574) 250-7661 - night

S

Becker, Barry

5620 W CR 400 N
Middleton, IN 47356
(765) 524-8172

H

Biddle Polands (WB)

1343 W 291 St.
Sheridan, IN 46069
(317) 918-8619

P

Bills Family

3470 E Mowrey Rd.
Columbia City, IN 46725
(260) 503-5035

S

BK Showpigs

9120 W 400 N
Earl Park, IN 47942
(219) 208-0203

S

BS Showpigs

Barry Scales
6376 S State Rd. 25
Rochester, IN 46975
(574) 292-6910

S

Boganwright Showpigs LLC

10258 W 800 S
Claypool, IN 46510
(574) 527-6211

C

Boggs & Family, Gary (BOG)

4090 Airport Rd.
Columbia City, IN 46725
(260) 417-5060

C S

Boling Show Pigs

975 W 1550 N
Covington, IN 47932
(765) 793-3548

S

Bope, Jim & Kim (BOPE)

16650 Riley Rd.
Bremen, IN 46506
(574) 286-8651

H S

Bowling, Ralph (BOW)

1516 E. 450 N
Greencastle, IN 46135
(765) 720-5078 - cell

P

Brattain & Family, Kent (KTB)

263 S. CR 900 W.
Greencastle, IN 46135
(765) 720-3305 - cell

C P S

Brunes, Cody & Kent (CB)

3990 N CR 300 E.
Danville, IN 46122
(317) 892-3603 - home
(317) 403-6944 - cell

C

Brunes, Kevin (K&LB)

3420 East CR 400 North
Danville, IN 46122
(317) 796-7781

S

BS Show Pigs

Barry Scales
6376 S. State Rd. 25
Rochester, IN 46975
(574) 292-6910

S

Buckland, Matt (MTBK)

2303 E 100 S
Huntington, IN 46750
(260) 519-1747

S

Burke & Family, Kevin

5409 S 675 W
Pendleton, IN 46064
(765) 610-1464

P S

Chenoweth & Family Dennis (CFS)

5856 E 200 N
Portland, IN 47371
(260) 766-1603

P S

Creekside Show Pigs (LLCF)

Luke & Lacey Christopher & Family
5286 S 450 E
Monticello, IN 47960
(574) 870-7061

H P

Corya & Family, David (DCFS)

725 E Co. Rd. 700 S
Commiskey, IN 47227
(812) 525-4412

C

Corya, Jessica (JCOR)

725 E Co. Rd. 700 S
Commiskey, IN 47227
(812) 525-4412

S

Crampton, Susan

29059 Flippens Rd.
Atlanta, IN 46031
(317) 443-9874

P

Crane, Ashley

1630 S Co. Rd. 300 E
Paoli, IN 47454
(812) 653-3127

S

Crestview Farms (CF)

Dennis & Leslie Darr
10142 N Syr-Web Rd.
Syracuse, IN 46567
(574) 457-6054

H P

Crumbacher, Wendell & Dale (CDY)

1507 Hwy. 68
New Harmony, IN 47631
(812) 568-1920

C S

Crumbacher & Wehmer

1507 Hwy. 68
New Harmony, IN 47631
(812) 568-1920

H

Culp, Benjamin C

3498 W 700 S
Ridgeville, IN 47380
(260) 615-5118

P

Cummings & Family, James

6113 W CR 350 S
Coatesville, IN 46121
(317) 539-4967

P

D & H Show Stock, Robert Daily & Andy Howe (DHE)

4516 W 950 S
Star City, IN 46985
(574) 581-1106

H P

Danners Livestock LLC

5011 S 75 W
Chalmers, IN 47929
(219) 984-5140

C S

Dean, Jim & Shelle (JAD)

3356 Childers Rd.
Gosport, IN 47433
(317) 370-9219

H

Deck, Jay (5DF)
2800 W Williams Rd.
Bloomington, IN 47404
(812) 360-8312 - Lori
S

Decker, Chad
Decker Showpigs
3050 W 950 S
Columbus, IN 47201
(812) 592-0118
P S

Ebert & Family, Leon (LEF)
11394 N. 550 W
Frankton, IN 46044
(765) 552-9795
(765) 623-4201 - cell
S

Ed Stuckwisch Family (FS)
1823 N 180 E
Brownstown, IN 47220
(812) 525-8761
S

Eggert & Family
4829 Division Rd.
La Porte, IN 46350
(216) 716-0840
H

Emenhiser, Nicole & Dane (DNE)
21915 Ward Rd.
Woodburn, IN 46797
(812) 371-6649
P

Etsinger, Ben (BMSP)
12684 N 250 E
Milford, IN 46542
(574) 309-1586
P S

Farrer, Drew, Stacy & Chase (DWF1)
6190 W 500 N
Royal Center, IN 46978
(574) 702-1310
S

Farrer Stock Farms (FSF)
6891 W. 325 N.
Royal Center, IN 46978
(574) 727-0680 - Tom
(574) 727-5610 - Taylor
(765) 586-8186 - Payton
S

Friddle, Karl (JKF)
8532 W 1100 N
Carthage, IN 46115
(317) 509-0038
S

Funk Family Farm (FFF)
Wayne Funk
6493 CR 17
Garrett, IN 46738
(260) 403-7217
C

Gibbs, Skyler
7471 W Baltimore Hill Rd.
Covington, IN 47932
(765) 299-7587
P

Gilstrap, Seth
5016 E 100 S
Crawfordsville, IN 47933
(765) 230-6040
P

Gingle Family, Rudy (RGFS)
26700 CR 54
Nappanee, IN 46550
(574) 535-3621 - cell
(574) 773-5960 - home
C S

Good Farms, Suzanna K.G. (SKGF)
6636 N Co. Rd. 600 W
Mulberry, IN 46058
(765) 379-3681
S

Goetz Family Farms
202 Riggs Rd.
Valparaiso, IN 46383
(219) 405-1879
S

Green Valley Genetics
400 Magnolia Dr.
Corydon, IN 47112
(812) 267-2076
S

Grimm Family Farm (GFF)
Kerry Grimm
7261 N 100 W
Wawaka, IN 46794
(260) 894-1239 - Ben
(260) 349-8001 - cell
S

Grinstead Show Team (GST)
3869 E 650 N
Greenfield, IN 46140
(317) 490-4727
S

Guffey & Family Showpigs, Joshua
9323 W 900 S
Losantville, IN 47354
(765) 546-1463
S

H4 Farms (H4F)
Brandon Haselby
3094 N 750 E
Monticello, IN 47960
(574) 225-0163
S

Hannon, Steve & Laura (SH)
693 S 450 E
Kouts, IL 46347
(219) 766-2557
S

Haffner & Family, Ronald (RHAFF)
9616 S 550
Ladoga, IN 47954
(765) 942-2712
H

Hardy, Dalton (DAHA)
9343 W Swan Rd.
Lexington, IN 47138
(812) 599-7096
(812) 599-9570
C H

Harshbarger, Jeremy
777 W 800 S
Cutler, IN 46920
(765) 242-0427
P

Hedrick, Amy (RICK)
6446 S 800 E
Rushville, IN 46173
(765) 561-3664
C

Hedrick, Rick (RICK)
15111 County Line Rd.
Rushville, IN 46173
(765) 561-9421
C

Hendricks, Adam (AH)
5360 W 300 N
Anderson, IN 46011
(765) 610-1485
H

Heshelma, Garrett M.
7248 E 1000 N
Oden, IN 47562
(812) 781-0871
S

Huseman Swine Farm (HMF)
5558 W. State Rd. 18
Brookston, IN 47923
(765) 427-6786 - cell
C

Irwin Spot Farm (ISF)
12400 N 600 W
Gaston, IN 47342
(765) 358-3832
S

JAM Genetics
Jason Misiniec & Family
7421 N St. Rd. 159
Bicknell, IN 47512
(812) 881-9002
C S

J & W Showpigs (JWDA)
Dave, Amanda, Alyvia
Whitworth
8621 W 300 S
Tipton, IN 46072
(765) 437-5351
H S

James Family Showpigs (MVF)
64299 St. Rd. 331
South Bend, IN 46614
(574) 633-4890
C S

Jasinski & Family, Mark (MSKL)
29069 Inwood Rd.
North Liberty, IN 46554
(574) 251-1449
S

Johnson Coy Genetics (JNCY)
575 W Co. Rd. 500 N
Greensburg, IN 47240
(260) 609-6318
S

Jordan, Steve (LSJ)
5197 S 320 E
Rensselaer IN 47978
(219) 689-5808
C

Kercheval & Family, Kyle (KKK)
8998 N 900 E
Sheridan, IN 46069
(317) 443-6088
P

Kimmel Showpig (JAK1)
3250 E Baseline Rd.
Albion, IN 46701
(260) 414-6497
S

King, Steven (AK)
684 W 1000 S
Twelve Mile, IN 46988
(574) 857-4721
C P

L&C Polands (L&C)
Mike Lambert & Jena Crone
3882 W. Hinshaw Rd.
Monrovia, IN 46157
(317) 418-3238
P

Lahr's Purebreds
662 E 200 S
Huntington, IN 46750
(260) 530-6062
S

Lancaster, Andrew Jon
2126 S 800 W
Dunkirk, IN 473367
(765) 209-1468
S

Lane, Mike & John
661 E St. Rd. 8
Kouts, IN 46347
(219) 405-2288
S

Lanham, Chris & Latoya (LNHM)
4620 E 350 N
Franklin, IN 46131
(317) 507-5068
H S

Lawyer Show Pigs (LAWY)
11934 E 1000 N
Shirley, IN 47384
(765) 620-7032
C

Leininger & Family, Jason
925 Independence St.
Windfall, IN 46076
(765) 438-9291
S

Lewis & Family, Aaron T. (ARTL)
4931 Woodview Dr.
Clayton, IN 46118
(317) 710-7678
H S

Liberty Lane Livestock
8768 S Co. Rd. 350 W
Stilesville, IN 46180
(317) 358-5133
S

Linton & Family, Ashley
3804 E CR 800 N
Brazil, IN 47834
(765) 655-3424
C

Linville Family (DBL)
3811 E 650 N
Greenfield, IN 46140
(317) 509-4823
S

Lovett, Alan, Rachel & Elizabeth
12220 E CR 50 S
Parker City, IN 47368
(765) 468-3868
C

Lowdermilk Show Pigs (LOWD)
1346 S. Co. Rd. 200 E.
Center Point, IN 47840
(812) 201-0268
S

Loy Stock Farm (LOY)
Jason Loy
1972 W 800 S
Portland, IN 47371
(260) 729-2111
P S

Lukens Farms (LUK)
8415 E 300 N.
Rochester, IN 46975
(574) 353-7265
S

Lukens, Gus
7122 Ft. Wayne Rd.
Akron, IN 46910
(574) 653-1246
S

Malcolm Farms (ZSM)
3533 West Shoaff Rd
Huntertown, IN 46788
(560) 750-9704
S

Malcolm, Sam
0752 Co. Rd. 70
Garrett, IN 46738
(260) 410-2305
S

Marker, Scott & Family
65700 Dogwood Rd.
Wakarusa, IN 46573
(574) 633-0193 - day
(574) 584-4839 - night
S

Marchino & Family, Patrick (CPM)
548 W CR 575 N
Shelburn , IN 47879
(812) 243-2074
S

Marsh, Aaron A.
4435 Tyler Rd.
Bremem , IN 46506
(574) 326-4574
S

McNeill , Tim & Austin (TMF)
95 E 1050 S
Kouts, IN 46347
(219) 766-3214
S

Merley Farms (BMS)
Bill Merley
8821 E. Division Rd.
Akron, IN 46910
(260) 410-1847
S

continued on next page

CPS Breeder Directory*continued from previous page***Michel Showpigs (MIC)**

Troy Showpigs
8668 N 800 E
N. Manchester, IN 46962
(260) 388-5277

C S**Moore & Noel Farms**

4557 W St. Rd. 246
Farmersburg, IN 47850
(812) 241-0955

H S**Morehouse, Matthew & Scott (MSM)**

70333 CR 25
New Paris, IN 46553
(574) 202-3280 - Matt

S**Morgan Family, Bill (BMF4)**

1514 W SR 18
Brookston, IN 47923
(765) 543-2789

P S**Morris, Garrett & Sarah Jones**

6395 E 350 N
Camden, IN 46917
(765) 480-7939

C S**Murphy Farms (MFKM)**

Kendall Murphy & Family
6557 Co. Rd. 56
St. Joe, IN 46785
(419) 572-9582

S**Myers, Alan & Mark (AMM)**

29055 Flippens Rd.
Atlanta, IN 46031
(317) 439-0544

C**Mullins, David & Nathan Peters (NNP)**

4141 W Highway 36
Danville, IN 46122
(317) 503-2798

S**Neier, Caleb (CNEI)**

2443 S CR 800 W
Coatesville, IN 46121
(317) 445-1069

H P**Olsen, Roger & Rosetta (ILSE)**

635 W Burma Rd.
Bloomington, IN 47404
(812) 327-3647

H**Parish & Family, Steve (SPPF)**

4353 N 600 E
Monticello, IN 47960
(574) 278-7852

S**Parker Show Pigs (PARK)**

Darrin Parker
1910 S 300
Albion, IN 46701
(260) 636-2943

C H**Parkison & Rodibaugh (P&R)**

3053 W. 725 S.
Rensselaer, IN 47978
(219) 863-8647 - day
(219) 863-4219 - Dave

C**Patrick Brothers Showpigs (CTBP)**

Chase, Tanner & Brice
13589 N 500 E
North Manchester, IN 46962
(260) 578-3331

S**Pekny Culver Show Pigs**

8829 S 225 East
Brookston, IN 47923
John (765) 427-7308
Todd (574) 870-1532

C H P**Perkins Family, Gary (GLPS)**

9078 W Division Rd.
Fowler, IN 47944
(765) 884-1137

S**Perry Swine Genetics**

7468 E 175 N
Monticello, IN 47960
(574) 870-0965

S**Peters, Nathan & Dave Mullins (NNP)**

2495 S CR 400 W
Danville, IN 46122
(317) 503-2798

S**Pettigrew, Jacob (BAJP)**

3246 E Old Trail Road
Columbia City, IN 47625
(260) 610-4719

C**Plain Vu Genetics (PLVU)**

Greg & Jake Rupert
10720 S 400 E 92
Roanoke, IN 46783
(260) 610-2833

P**Platt, Travis & Adrienne**

10443 North Meridian Rd.
Roanoke, IN 46783
(260) 410-1000

S**Premium Blend Genetics (PBG)**

909 N 900 W
Arlington, IN 46104
(317) 402-3742

P**Pruet Livestock**

3105 State Rd. 236
Danville, IN 46122
(317) 997-1097

C**RnC Showpigs (RNC)**

3195 N CR 1050 E
Charlottesville, IN 46117
(317) 498-4540

C**Rain Crow Farm (RCF)**

3798 S 1100 W
Kempton, IN 46049
(765) 461-9972

H**Randy & April Stearns & Family**

Drake & Shelby Babcock
7060 W 400 N
Wolcott, IN 47995
(219) 208-0291

S**Reichart, Cody (RG)**

4992 W 1050 N
New Richmond, IN 47967
(765) 543-8507

C**Reiff, Jarred & Family**

1839 N State Rd. 13
Piercetown, IN 46562
(574) 551-6562

C**Rhoads & Family, Keith (KLRF)**

6737 South 950 East
New Ross, IN 47968
(765) 376-0070

P S**Riggs & Thurston Showpigs**

5197 N 100 W
Anderson, IN 46011
(815) 762-7246

H**Rinker & Family, John (RFYF)**

10428 N. 400 E.
Alexandria, IN 46001
(765) 620-5974 - cell

C P S**Robinson, Tomas & Erin (TER)**

3301 W 1200 S
Romney, IN 47981
(765) 585-1392

H**Rodeffer & Family, Don (DRF)**

4909 S Co. Rd. 800 E
Selma, IN 47383
(765) 467-7453

C**Rosenbaum, Jonathan**

11202 West 1500 South
Wanatah, IN 46390
(219) 508-0361

S**Schafer, Elton**

17601 Shively Rd.
Bremen, IN 46505
(574) 292-2143

P**Schambers, Dusty**

10401 US Hwy. 40 W
Milton, IN 47357
(765) 541-0089

H S**Scher, Sam & Daniel (SDS)**

6370 N 300 W
Huntington, IN 46750
(260) 519-0978

C P S**Scott Show Stock**

P.O. Box 23
North Webster, IN 46555
(812) 797-0139

P S**Secrist, Kevan (KS26)**

1050 N 600 W
Rochester, IN 46975
(574) 835-3807

P**Shady Grove Farms (SGFJ)**

Tom Jonhson & Jake
Rupert
7580 East 150 North
Churubusco, IN 46723
(560) 610-2833

C S**Shaffer Gold Rush (GRUS)**

12417 W 875 N
Albany, IN 47320
(765) 789-8349
765-730-1031

C H**Shidler & Family, Greg & Cam (SHID)**

4750 W State Rd. 246
Lewis, IN 47858
(812) 236-6890

S**Smith, Brandon (BLS)**

2035 E St. Rd. 28
Attica, IN 47918
(765) 476-1956

P**Smith, Cody & Rex (CS)**

5817 S State Rd. 9
Fountaintown, IN 46130
(317) 557-0930

S**Smith, Cheyenne**

3575 East Park Ave.
N. Terre Haute, IN 47805
(812) 243-8936

S**Smith, Ned & Marcia (ABCS)**

8762 E Co. Rd. 300 N
Michigantown, IN 46057
(765) 249-2327 - day
(765) 652-5060 - night

C P S**Smith & Family, Thomas (TWS)**

7471 W Baltimore Hill Rd.
Covington, IN 47932
(765) 585-1393

H S**Smith Show Pigs**

6233 West 50 South
Lebanon, IN 46052
(765) 894-0248

S**Snyder, Jared (SNYR)**

14756 4th Rd.
Plymouth, IN 46563
(574) 780-9372

S**Stearns & Family, Randy & April**

7060 W 400 N
Wolcott, IN 47995
(219) 208-0291

S**Stephenson & Family, Aaron (ANSY)**

6240 E Co. Rd. 300 N
Fillmore, IN 46128
(765) 720-1999

S**Stokey Showpigs (STKY)**

5203 N Sawgrass Lane
Leesburg, IN 46538
(574) 529-3665

P S**Stuckwisch Family, Ed (FS)**

1823 N 180 E
Brownstown, IN 47220
(812) 525-8761

P S**Sutherland & Family, Shane (SNES)**

2750 E Co. Rd. 1200 S
Cloverdale, IN 46120
(765) 721-4210

S**Taulman, Duane (DTF)**

6436 W 1600 S
Remington, IN 47977
(765) 412-2318

C**The Clark Families (CFY)**

10997 SE 6th Ave.
Runnells, IN 50237
(515) 979-0047

S**Turmoebler Show Pigs**

858 E 500 S
Brownstown, IN 47220
(812) 569-2257

S**Turner Bros. (TBDH)**

10735 E 400 N
Van Buren, IN 46991
(765) 661-2289

S**Twin Cedars Farm (TCF)**

8418 S Co. Rd. 300 W
Clayton, IN 46118
(317) 614-5284

H P**Ulerick Family Farm, Chris**

3952 W 800 S
Kewanna, IN 46939
(574) 727-0527

S**Wagoner, Glertz, Denny Showpigs (2AAW)**

2365 W CR 400 N
Logansport IN 46747
(574) 727-5806

H

Weaver & Family, Jeff (JEFF)
6234 N CR Rd. 800 W
Royal Center, IN 46978
(574) 727-5617
S

Wehmer & Family, Robert
4925 Hwy. 165
Poseyville, IN 47633
(812) 459-6869
G S

Wilson, Tim
4362 W. County Rd. 450 S.
Sullivan, IN 47882
(812) 249-7911
S

Windy Haven Hereford (WHH)
Josh Sharp
5815 S Co. Rd. 400 W
Commiskey, IN 47227
(812) 873-9465
H

Zell Spot Farm (ZSF)
6177 W. Base Rd.
Winchester, IN 47394
(765) 744-7840 - day
S

Zeller & Family, Andy (AZEL)
16710 Cyntheanne Rd.
Noblesville, IN 46060
(317) 491-5047
G P

IOWA

Albertson Genetics (AC)
Neil Albertson
3247 335th St.
Fremont, IA 52561
(641) 733-4748
G S

Bakker Bros. Genetics (BAKK)
17729 X Ave.
Dikey, IA 50624
(319) 269-8014
S

Bangert Show Stock
Zach & Nick Bangert
7531 W Kimberly Rd.
Davenport, IA 52806
(563) 260-2551
S

Banowetz, Caleb
2024 Hwy. 30
Grand Mound, IA 52751
(563) 349-3162
H

Behnkendorf Bros. (AC1)
1608 E Lucas
Algona, IA 50511
(515) 295-5901
P S

Big River Polands (LGB)
Reese Frohling
& Bruce Griebel
34391 380th Ave.
Bellevue, IA 52031
(563) 513-1024 - Reese
(319) 550-1234 - Bruce
P

Big River Polands
Bruce Griebel
1881 Cairns Rd.
Ely, IA 52227
(319) 550-1234
P

Bombe & Sons Showpigs (LIBB)
Luke & Jacob
18824 Zephyr Ave.
Delta, IA 52550
(641) 660-5741
G S

Brinning, M. Shane
2264 Ginko Ave.
Keota, IA 52248
(319) 863-3806
S

Collins, Gerald & J.R. Reid (R&C)
2408 Pine Ct.
Van Meter, IA 50261
(303) 349-2151 - cell
(660) 460-0208 - J.R. cell
P

Dee Family (TD)
9715 W 92nd St. N
Baxter, IA 50028
(641) 227-3568
(641) 275-5684 - cell
P S

Eggers & Sampson Showpigs
1663 235th St.
State Center, IA 50247
(515) 231-1720
G

Elmcrest Genetics (EG)
1596 210th St.
Manchester, IA 52057
(563) 920-8494
G

Fee Farms (FEE)
Rodney Fee
22825 Hwy. 92
Ackworth, IA 50001
(515) 210-8573 - day
(515) 848-3406 - night
S

Flatland Chesters (FLC)
1383 248th Trail
Modale, IA 51556
(712) 253-9327
(712) 253-9284
G

Four T Farms (TET)
Tom Thompson
43780 90th Ave.
Thompson, IA 50478
(515) 538-0163
S

Hall, Bradly (BLH)
16435 175th St.
Alden, IA 50006
(515) 571-8113
G

Hampton, Clint
2212 Old Muscatine Rd.
Wilton, IA 52778
(563) 299-7084
H

Hanson, Jeffery M.
29781-200th
Dallas Center, IA 50063
(515) 480-6364
S

Haupts, Don (BHD)
1405 13th St.
Manson IA 50563
(712) 469-3677
S

Hemm, Steve
P.O. Box 55
Sheffield, IA 50475
(641) 892-4690
G

Hilltop Farm (HTF)
Rick & Tyler Swenson
1200 480th Ave.
Montezuma, IA 50171
(641) 990-6236
S

Hock, Andy
3065 180th St.
Manson, IA 50563
(515) 571-3629
S

Hurd & Family, Mark W. (MWH)
5165 H Ave.
Cleghorn, IA 51014
(712) 229-1002
P S

Kaufman, Bruce
3190 295th St.
Crawfordsville, IA 52621
(319) 461-0569
S

Kaufman Farms (NJKN)
Terry & Nathan
7173 Co. Rd. X-40
Anamosa, IA 52205
(319) 821-3244 - Terry
(319) 821-3246 - Nathan
G P

Kramer, Philip
2843 218 St.
Hardy, IA 50545
(515) 290-8636
H

Krips Kreations Show Pigs (KKSP)
P.O. Box 63
Havelock, IA 50546
(515) 290-8636
S

Leland Lane (LRL)
3582 371st Ave.
Preston, IA 52069
(563) 689-6873
P

Lettow Show Pigs (LSNB)
Nick Berry
2184 Magnolia Rd.
Woodward, IA 50276
(515)-290-0662
G

Loof, Douglas (LOOF)
3885 Young Ave.
Radcliffe, IA 50230
(507) 589-0199
G H P

Marek, Macy, Makenzi, Leah (LMML)
2659 170th St.
Riverside, IA 52327
(319) 330-5171
S

McDonald, Cory (MCDO)
28731 380th St.
Avoca, IA 51521
(712) 355-1337
S

Mercer, Anthony (RMF)
1537 240th Ave.
Mounty Ayr, IA 50854
(641) 344-7584
H

Murphy, Doug & Mariah
57253 740th St.
Anita, IA 50020
(712) 249-4361
S

Niehaus & Feldman Genetics (NFG)
3079 Hickory Ave.
Ionia IA 50645
(319) 231-2438
S

Olson, Joel (JMO)
3048 73rd St.
Atkins, IA 52206
(319) 929-6450
S

Olson Family Chesters
16681 Highway 22
Keswick, IA 50136
(319) 461-4485
G

Olson Spot Farm (OSF)
7218 27th Ave.
Newhall, IA 52315
(319) 640-7276
S

Orr, Kennie & Katie
18449 Acron Rd.
Elgin, IA 52721
(563) 880-5256
S

Padlock Pork
2208 380th St.
Buffalo Center, IA 50424
(515) 320-3738
H

Pink Genetic (PGS)
Mike Goehring
& Brian Caves
15722 Hwy. 16
Douds, IA 52551
(641) 919-4890
S

Roguet, Brett & Brice (ROQU)
11496 310th St.
Fremont, IA 52561
(641) 653-4465
S

S&B Show Pigs (SBIA)
1435 77th Street Trl.
Belle Plaine, IA 52208
(319) 929-1888
S

Schmidt, Randy & Becky (RS)
2471 V Ave.
Williamsburg, IA 52361
(319) 668-2546
G

Schmaling, Ben & Ethan (BES)
2706 180th St.
Prescott, IA 50859
(608) 212-0618
H

Schminke Genetics (SC)
6641 24th Ave.
Van Horne, IA 52346
(319) 223-5352
G

Sieren Swine Farm (SSF)
Jayme Sieren
1235 210 St.
Keota, IA 52248
(319) 461-1680
G S

Thompson, Maynard
1893 Hwy. E69
Tama, IA 52339
(641) 990-5308
P S

Toenjes, Ryan (TOEN)
P.O. Box 116
Center Junction, IA 52212
(319) 480-0395
G S

Triggs Show Pigs (TSP)
1823 220th Ave.
Mount Ayr, IA 50854
(641) 344-3653 - day
(641) 344-4827 - night
S

Tucker's Polands (DWT)
Bill Tucker
19536 180th St.
New London, IA 52645
(319) 209-0305 - day
P

Vegas Show Pigs (KPSC)
Kelly Sheets
73165 170th St.
Zearing, IA 50278
(515) 290-0917
P

Velasco, Marivic & Gerald Collins (CCC)
2408 Pine Ct.
Van Meter, IA 50261
(303) 349-2151
P

Walker Spots (KW)
1402 230 St.
Algona, IA 50511
(515) 341-0172
S

Waller, Roger (RJW)
1446 Union Ave.
Bennett, IA 51534
(563) 210-6632
P

continued on next page

CPS Breeder Directory

continued from previous page

Warren, Seth & Derek (SDDJ)

62755 Levi Rd.
Glenwood, IA 51534
(712) 527-3435

C

Weisinger, Nathan

1654 320th St.
Fort Madison, IA 52627
(319) 470-1071

S

Whitman & Family, Michael W. (MIWI)

2330 190th Ave.
Calamus, IA 52729
(563) 579-1141

C S

Wolf Farms (WFS)

Norman Wolf
1092 Turnberry Ave.
LeMars, IA 51031
(712) 348-3225

S

Worden, Luke

1541 Hwy. 69
Belmond, IA 50421
(641) 444-3672

S

KANSAS

Adms, Brad (BA)

8929 Old Stage Rd.
Junction City, KS 66441
(785) 210-7224

H

Beauchamp, James & Melisa

16477 166th Rd.
Mayetta, KS 66509
(785) 364-0449

S

Bergner, Lindsey

412 NE 80th Ave.
Pratt, KS 66124
(620) 388-0798

H

Bond, Mike & Debra (VBFB)

20300 S Paulen Rd.
Overbrook, KS 66524
(785) 453-2261

S

Castle Farms (ICFS)

5670 Scott Rd.
Pleasanton, KS 66075
(913) 259-0128

S

Cloud County Community College

2221 Campus Dr.
Concordia, KS 66901
(785) 243-1435 - day
(573) 291-2267 - night

C

Cranor, Steven (SCP)

1899 5000 Rd.
Chetopa, KS 67336
(620) 423-1066

C S

Gleason Livestock

(GLSP)
12410 Blazing Star Rd.
Maple Hill, KS 66507
(785) 640-9390
(785) 640-8062

S

Gross, Connie (CGX)

15 South Holcomb Lane
Holcomb, KS 67851
(620) 271-1253

S

Hellebust, Gary & Jeb (GAH)

13925 Galilee Rd.
Olsburg, KS 66520
(785) 468-3360
(785) 565-1115

S

Goss & Family, Wayne (WG1)

9275 N 3rd St.
Garden City KS 67846
(620) 521-0378

C

Leiker Livestock (NPL)

Jenaya & Jordan Leiker
426 280th Ave.
Hays, KS 67607
(785) 259-4076

H

Lockman Genetics

P.O. Box 43
Dighton, KS 67839
(970) 397-5168

H

McFall Farms (MCFL)

3931 CR 1675
Coffeyville, KS 67337
(620) 988-0359

P

Menefee, John (MENE)

12241 W 343rd St.
Paola, KS 66071
(913) 285-2370

P

Messner Farms (MRF)

1824 Hwy. 75
Caney, KS 67333
(620) 879-2940 - day
(620) 515-3940 - night

S

Miranda Farms (JAM)

Jorge & Amanda Miranda
1565 3100 Ave.
Abilene, KS 67410
(785) 410-8511

H

Negel, John & Barbara (JBN)

14505 Elm Slough Rd.
Wagemo, KS 66547
(785) 313-1731

C

Reiss Livestock

P.O. Box 194
Weskan, KS 67762
(785) 821-1010

S

Rickabaugh, Paul

2073 Avenue Lane
Wilmore, KS 67155
(620) 582-2395

C

Rummer, Bob

1239 N 100 Rd.
Lawrence, KS 66047
(785) 760-5549

H

Scheller, Larry E. (LES1)

17476 Donahoo Rd.
Tonganoxie, KS 66086
(913) 416-3831

P

Stinebaugh, Nathan

13788 S Paulen Rd.
Carbondale, KS 66414
(785) 491-1542

S

Stone Oak Angus Ranch (SOAR)

Melissa Tharp & Dean
Rhodus
1923 CR 5250

Elk City, KS 67344
(574) 549-7255
(317) 364-5001

H

Thompson & Son

5305 S Sand Creek Rd.
Hutchinson, KS 67501
(620) 382-5464

P

Wehner Farms (WSF1)

2944 NW 94th
Rossville, KS 66533
(785) 220-6473
(785) 771-2579

C

Western Plains Genetics

534 US Hwy. 160
Satanta, KS 67870
(620) 353-0218 - day

C S P

White's Hereford Hogs (DRWH)

Daniel White
1346 E Stateline Rd.
Baxter Springs, KS 66713
(417) 483-3772

H

KENTUCKY

Ark Farms, Chris

405 Clayton Branch Rd.
Louisa, KY 41230
(606) 483-2945

H

Circle H Showpigs (CIRH)

Aaron Holladay
295 M Zion Rd.
Dry Ridge, KY 41035
(513) 706-9791

H S

Ellis, Brandon (BVBF)

2991 Webster Rd.
Danville, KY 40422
(859) 583-5742
859-583-0380

P

Ellis, Ethan

1000 Godbey Lane
Danville, KY 40422
(859) 583-1978

P

Frank, Noah & Desmond Stubbs

3794 Murphy Lane
Mount Eden, KY 40046
(502) 487-7349

S

Tate Cattle Company

332 Hwy. 1385
Hardinsburg, KY 40143
(270) 668-3167

C H

Triple S Farm (KSS)

2255 Burtonville Rd.
Tollesboro, KY 41189
(606) 541-8890 - day
(606) 798-2098 - night

C S

Twin Plum Farm (TWIN)

Dwayne Montgomery
4801 Plum Ridge Rd.
Taylorsville, KY 40071
(502) 902-1423

S

LOUISIANA

Appel, William B.

101 Sena Rd.
Metairie, LA 70005
(504) 578-0055

H

Bridges, Kimberly

1966 Bridges Rd.
Florien, LA 71429
(318) 581-0336

H

Broussard Show Pigs (DSP)

Dana R. Broussard
706 Adras Rd.
New Iberia, LA 70560
(337) 207-6141

H

Mitchell, Mason Ty

746 Hall Rd.
Stonewall, LA 71078
(318) 426-0896

H

Rasberry, Aaron (TRSP)

5082 Bryan Rd.
Jennings, LA 70546
(318) 229-8897

S

Richardson, Misty & Jon (RICH)

13259 Hwy. 28 East
Deville, LA 71328
(318) 623-2064

H

Smith, Scott

170 Merrell Rd.
Lena, LA 71447
(318) 419-9462

H

MARYLAND

Ernst Farm Polands (ERN)

13646 Broadfording Rd.
Clear Spring, MD 21722
(301) 491-1336

P

KC Farm (KWB)

1720 Gillis Rd.
Woodbine, MD 21797
(301) 748-7748

P

Martin, Jim & Jamie (JNO)

18243 Marshall Mill Rd.
Hampstead MD 21074
(443) 789-0225

H

MICHIGAN

Albright Swine Farm (ASF)

965 Flint Rd.
Coldwater, MI 49036
(517) 238-5817-office
(989) 429-5215-cell

C H

Birchmeier, Ernie (BIRC)

5200 N Durand Rd.
Corunna, MI 48817
(517) 420-2231

S

Dice, Joel

4135 Birch Run Rd.
Millington, MI 48746
(810) 515-4844

H

Ellison Spots (RES)

Ron Ellison
6250 Cross Rd.
Concord, MI 49237
(517) 524-6768
(517) 937-5469 - day

S

Fisher, Dr Robert & Cael

180 W Chicago Rd.
Coldwater, MI 49036
(517) 278-5992

S

Foster, Andrew (AFH)

2298 E Johnstone Rd.
Owosso, MI 48867
(989) 307-1119

H

Hartsell Family Show Stock (HFSS)

Scott Hartsell
19806 Quaker St.
Cassopolis, MI 49031
(269) 228-0028

H S

Hog Hill Farm (HHF)

Dean Walker
12198 15 Mile Rd.
Leroy, MI 49655
(231) 941-1390

H

Inniger, Lisa (IA)

6682 Rossevelt Rd.
Middleton, MI 48856
(989) 289-4194

H

Knigh Farm LLC (KF)
Deb Robinson & Dan
Kight 1634 Shaw Park Rd.
Grayling, MI 49738
(989) 344-0900
H

Scully, Jeannine
11591 Hutchinson Hwy.
Onaway, MI 49765
(989-619-9359
H

MINNESOTA

Auburnview Farm
Dan Wanous
6212 Major Ave.
Glencoe, MN 55336
(320) 420-5632 - day
(320) 328-9977 - night
P

Belgard & Hawker (SBS)
18439 US Hwy. 169
Garden City, MN 56034
(507) 546-3162
(507) 340-6934 - cell
S

Beyer Genetics (BBBG)
Wayne, Janet, Brian, Brady,
Wade
17374 Lang Dr.
Utica, MN 55979
(507) 251-1291
C

Carlson Brothers (CAR)
28083 160th Ave. Way
Welch, MN 55089
(512) 327-6932
(651) 258-4645 - night
S

**Country Girls Show Pigs
(CGSP)**
49646 Hey 56 Blvd.
Kenyon, MN 55946
(507) 649-1682
S

Gibson, Melissa
2623 349th Ave. NW
Cambridge, MN 55008
(612) 718-8877
H

Hartzell, Dale
115 Rustic Lane
Wabasha, MN 55981
(507) 421-6149
H

Jon Dor Hereford (JMP)
Jonathan, Dorothy & Josef
Pettit
28372 State Hwy. 43
Rushford, MN 55971
(507) 459-3634 - cell
(507) 864-2851 - home
H

Lange, Mitchell (MHL)
9142 Hwy. 7
Silver Lake, MN 55381
(612) 759-8564
H

Olidola Farms (ODH)
Nathan Oliver & Ted
Stodola
11115 150th Ave.
Becker, MN 55308
(320) 336-9618
H P S

**North Star Genetics
(NSG)**
22400 Hampton Blvd.
Hampton, MN 55031
(651) 895-4342 - day
(651) 437-2911 - night
C

Resler, Steven (SR)
610 11th St.
Owatonna, MN 55060
(507) 456-7746
S

**Riverview Herefords
(RVH)**
Barry Schenk
30477 US Hwy. 14
Lamberton, MN 56152
(507) 220-1441
H

Schlangen, Herbert
23047 Co. Rd. 8
Cold Spring, MN 56320
(320) 251-2292
H

Schwecke Genetics (ZACH)
66298 230th St.
Gibbon, MN 55335
(507) 380-1369 - cell
S

Skaar, Earl & Lori (ELSK)
1338 330th St.
Minneota, MN 56264
(507) 828-4475
P

Skalbeck, Rodney (RSF)
80903 160 St.
Sacred Heart, MN 46285
(320) 765-2542
S

Sollars, Kim
987 Co Rd 6 NE
Stanchfield, MN 55080
(952) 484-5515
H

Triple H Farm
Derek Geiser
50571 390th St.
New York Mills, MN
56567
(218) 298-0488
H

MISSISSIPPI

BAMS Farm (BAMS)
Bryan Smith & Family
266 Boyer Steiner Rd.
Indianola, MS 38751
(662) 207-0558
C

**Hill Country Farm
(HCV)**
Phillip & Jana Vandever
2748 Beale Rd.
Yazoo City, MS 39194
(662) 571-9929
H S

Hogue Farms (JH3)
Jay Hogue & Family
9355 Eden Midway Rd.
Yazoo City, MS 39194
(601) 906-3185
C

R-D Farm (R-D)
Amy Dearman
56 Cameron Rd.
Wiggins, MS 39577
(601) 408-6055
H

Shaw, Wayne (WS)
390 Allen Rd.
Lamar, MS 38642
(662)252-1186
(662)544-1891
S

Swords, Kyle
1545 CR 47
New Albany, MS 38652
(662) 316-1568
H

Tate, George (TATE)
26603 Hwy. 12
Lexington, MS 39095
(601) 672-7609
C

Taylor, Denise (DETA)
171 Collins Rd.
Laurel, MS 39443
(601) 422-7449
S

MISSOURI

**Black & Gold Swine
Genetics (BGSG)**
Matt McCrory
23739 Pike 262
Clarksville, MO 63336
(573) 356-8461
C

Briscoe Farms (ADB)
2966 Co. Rd. 1520
Cairo, MO 65239
(660) 651-4941
C

**Brotherton, Larry &
Chad**
9073 Hwy. 65
Chillicothe, MO 64601
(660) 973-2699 - Chad
(660) 752-3228 - Larry
P

Brown Farms (BFC)
4698 Audrain Rd. 217
Centralia, MO 65240
(573) 682-2741
(573) 473-6657 - cell
C

Comstock Farms (COM)
11523 E N Hwy.
Bronaugh, MO 64728
(417) 922-3271
S

Creason Genetics (CG)
3451 S Hwy. 13
Polo, MO 64671
(573) 823-5635
S

**Crews & Thorton Farms
(CTF)**
34222 E Hwy. P
Slater, MO 65349
(660) 529-2928
S

Croy Herefords (CH)
Dennis Croy
24166 Slade Ave.
Gallatin, MO 64640
(816) 800-1234 - day
(660) 663-2463 - night
H

Croy Poland Chinas (CPC)
Dennis, Sheri, Erin, Kyle
24166 Slade Ave.
Gallatin, MO 64640
(618) 800-1234 - day
(660) 663-2463 - night
P

Derr Farms (DFD)
26258 Holt 180
Mound City, MO 64470
(816) 262-5104
S

Dryer, Dan
1079 State Hwy. 64
Buffalo, MO 65622
(417) 733-5341
S

Feldman Farms
Derrick Feldman
12431 Pike 403
Bowling Green, MO
63334
(636) 544-2692
C

Forrest, Andrea (3C)
23908 Village Dr.
Richland, MO 65550
(417) 322-5166
H

Foster's Livestock (FLMF)
Mary Foster
19427 Georgeville Rd.
Richmond, MO 94085
(660) 255-4550
S

Frerking Family Farm
10739 120th Rd.
Concordia, MO 64020
(660) 441-0045 - day
(660) 441-3350 - night
S

Grady Genetics (GG)
18648 St. Hwy. 6
Gallatin, MO 64640
(970) 629-5669
H

Heimer, Jesse (SMG)
555 Birch Ln.
Taylor, MO 63471
(217) 257-0138
C P

**Hianah & Family, Eugene
(EH)**
30348 Queens Trail
Gilliam, MO 65330
(660) 631-5454
(660) 784-2454
S

Howard Show Pigs
Greg, Tom & Braxton
Howard
19409 Co. Rd. J
Trimble, MO 64492
(816) 632-8035
H

**Howell/Akey Showpigs
(HAKS)**
4767 SW Mirabile Dr.
Polo, MO 64671
(816) 632-8055 - day
(816) 586-4202 - night
C

Jett's Spot Farm (WJS)
Drew & Melissa Jett
1614 N. State Hwy. F
Ash Grove, MO 65604
(417) 461-4205
S

Loveday, Steven (LILL)
20942 Pansy Lane
Neosho, MO 64085
(660) 255-4550
H

Murry Livestock
2206 South Farm Rd. 63
Republic, MO 65738
(417) 812-3313
H

**Oaks Livestock
Enterprises (OAKS)**
Justin & Kabel Oaks
17987 Ash Dr.
Harris, MO 64645
(660) 359-7973
justoaks@grm.net
S

Palmer, Matt
12457 W Farm Rd. 48
Ash Grove, MO 65604
(417) 207-7398
C

Pence - Walden Spots
Charles Pence
32681 CR 260
Carralton, MO 64633
(660) 542-6234
S

Porter Hog Farm (LP)
Leroy Porter
62636 Hwy. C
California, MO 65018
(660) 489-2353
S

Primmer, Thomas (KPK)
16519 Hazel Greenway
Brashear, MO 63533
(660) 342-4327
H

Raasch Farms (RF)
26419 M Hwy.
Bogard, MO 64622
(660) 542-8316 - day
(660) 622-4639 - night
S

continued on next page

CPS Breeder Directory*continued from previous page***Reid's Polands & J.R. Reid (JRX)**

310 N. Locust St.,
P.O. Box 104
Sweet Springs, MO 65351
(660) 335-4256 - day
(660) 460-0208 - cell
(660) 335-4653 - night
P S

Sager Swine Genetics
4815 State Hwy. E
Stanberry, MO 64489
(816) 783-2075
C

Sheckler, Dan
3180 S 240th Rd.
Urbana, MO 65767
(417) 343-3581
H

Smith, Becki
9008 NE State Rt. BB
Butler, MO 64730
(816) 297-2004
H S

Swidlik Family Farm
9827 NW Old Hwy. 36
Cameron, MO 64429
(816) 284-0599
H P

Team Sloan (TSSP)
Troy Sloan
9811 NW Dakota Dr.
Cameron, MO 64429
(816) 510-7009
C S

The Pittsenbergers
Dustin, Kyndra, Maree &
Charlee
33937 185th St.
Kidder, MO 64649
(816) 872-4209
S

Uhing, Zach (UH19)
Rt 3 Box 281
Ava, MO 65608
(417) 543-3427 - day
(417) 683-0173 - night
H

White's Hereford Hogs (DRWH)
Daniel White
3553 W Junge Blvd.
Joplin, MO 64801
(417) 483-3772
H

Waddell, Brett, Ashlee & Abbie
5235 Hwy. 54
Curryville, MO 63339
(573) 470-0035
C

Whitehead-Thomas Show Pigs (RWF/CGT)
Rick & Brenda Whitehead
Creighton, Karson,
Kampbell, Cooper
24625 Lawrence 2030
Ash Grove, MO 65604
(417) 491-4364
S

MONTANA

Bradford, Mary
P.O. Box 9717
Helena, MT 59604
(406) 792-5164
H

Long's Livestock (1JLL)
97 Trails End Lane
Lewistown, MT 59457
(406) 380-0878
S

Wheaton, Aaron & Kristi
2994 Mittlerow Rd.
Victor, MT 59875
(406) 369-1256
H

NEBRASKA

Anderson Farms (AFM)
Brian Anderson
84891 562 Ave.
Hoskins, NE 68740
(402) 640-1664 - day
(402) 565-4209 - night
C S

Arkfeld Genetics (1ARK)
Tim, Patrick & Luanne
Arkfeld
461 N 46 Rd.
Dunbar, NE 68346
(402) 873-2392
H

Bauer Brothers (BBP)
Kyle & Blake Bauer
71330 559th Ave.
Fairbury, NE 68352
(402) 729-5683
P

Bose Show Pigs
43709 Hwy. 89
Oxford, NE 68967
(308) 920-2647
S

Circle F Farm (CIRF)
Roger Fujan
2859 Co. Rd. Q
Prague, NE 68050
(402) 540-6166
S

Dux, Thomas (TDUX)
927 22nd St.
Fairbury, NE 68352
(402) 587-0739
S

Gerlach-Luka-Aerostar LTD
11365 S.W. 114 Rd.
Dewitt, NE 68641
(402) 228-6345
S

Hirschfeld Livestock (HSS)
1110 A Rd. 21
Benedict, NE 68316
(402) 366-6500
S

Jarzyńska Farms (JAR)
1620 RD 320
Harvard, NE 68944
(402) 984-4314
S

Joy Genetics (JOY)
Kirby, Ruth, Sarah
& Laura Joy
5130 F Road
Dunbar, NE 68346
(402) 873-4406 - home
(402) 209-1207 - cell
S

Joy Genetics & Roger Caltrider (JOYC)
5130 F Road
Dunbar, NE 68346
(402) 209-1207 - cell
P

Meadowlark Farm (MLARK)
Larry W. Rauert
4767 N Quandt Rd.
Grand Island, NE 68801
(308) 379-5351
H

Rademacher Swine
Scott Rademacher
78347 473 Ave.
Loup City, NE 68853
(308) 750-7807
S

Rosenbaum Livestock
11923 Co Rd. P28
Blair, NE 68008
(402) 981-4854
C

SD Genetics (SDG)
15722 Hwy. 26
Lisco, NE 69148
(970) 560-1133
C

Toad Creek Farm (TCF)
Mark Rauert
13906 Japp Ln.
Kennard, NE 68034
(308) 383-5989
H

Wetovick Swine Farm (WET)
47761 State Hwy. 14
Fullerton, NE 68638
(308) 536-2731 - home
(308) 550-0965 - cell
C S

Zimmerman Hog Farms (AZ)
22398 SW 75th Rd.
Beatrice, NE 68310
(402) 520-2725
S

NEW MEXICO

Metzer, Travis
49 AO 39 N
Estancia, NM 87016
(505) 225-0153
S

NEW YORK

Koegel Show Pigs (NKSP)
7295 Co. Rte. 112
Addison, NY 14801
(607) 329-2216
H

NORTH DAKOTA

Bartholomaeus, William (BAR)
3815 147th Ave. SE
Wheatland, ND 58079
(701) 633-5564
C

Daws, Karissa
P.O. Box 185
Michigan, ND 58259
(701) 270-1524
H

Germann Brothers (GRMN)
15609 73rd St. SW
Rhame, ND 58651
(701) 523-6561
C S

OHIO

Barker, Derek (DBB)
5510 Co. Rd. 130
Edison, OH 43320
(567) 231-9458
H S

Black Hill Showpigs (BHS)
Buckley Family Kids
5171 St. Rt. 730
Wilmington, OH 45177
(937) 725-9957
H

Bona Vista Farm (HM)
Holly Michael & Family
12653 Manning Rd.
Farmersville, OH 45325
(937) 673-3728
H

Bondurant, Jeff
510 Leonard Rd.
Baltimore, OH 43105
(740) 974-0018
C

Brown Family, The (B&AB)
William L. Brown
8801 Lock Two Rd.
Botkins, OH 45306
(419) 235-7611
(937) 693-2391
C

Clint High Farms (CHF)
Don Geer
10700 St. Rt. 73
New Vienna, OH 45159
(937) 218-1353
(937) 987-2288
H

Combs, Cathy
928 Dove Rd.
Eaton, OH 45320
(937) 336-0815
S

Cottonwood Vale Farms
Alan & AJ Leininger
11781 Co. Rd. 23
Fayette, OH 43521
(419) 822-1776
H

Creager, Todd D. (TDC)
12630 D
Wauseon, OH 43567
(419) 270-0648
C

CWKW Genetics (CWKW)
Cark, Eknt, Kaci Way
40 St. Rt. 604
West Salem, OH 44287
(330) 234-0688
S

Grove Swine Farm (GRO)
4405 Preston Rd.
Shelby, OH 44875
(567) 303-5197
S

Hacker Livestock (HACK)
Mike Hacker, Greaata
Gray
227 Martinsville Rd.
Blanchester, OH 45107
(937) 673-0496
S

Hager Spot Farm (NJ)
Jon Hager
17701 Hauss Rd.
Wapakoneta, OH 45895
(419) 230-6956
S

Helberg, Marcie (MJH)
5130 Orangeville
Kinsman Rd.
Burghill, OH 44404
(330) 772-2273
H

Henricks Preferred Stock (HPS)
8838 Rd 34
Bryan, OH 43506
(330) 772-2273
P

Heppe, Adam (AJH)
4585 Sunnybrook Rd.
Kent, OH 44240
(330) 592-1644
C

Hillside Acres
Steve Westhoefer
25029 TR 252
New Comerstown, OH
43832
(740) 502-2271
H

Holly, Michael (HM)
12653 Manning Rd.
Farmersville, OH 45325
(937) 673-3728
S

Howell & Family, Norman (NHF)
17238 Townline Kossuth
Rd.
St. Marys, OH 45885
(419) 302-6330
S

Howell Bros. (NRH)
10590 Thompson-Schiff
Rd.
Sidney, OH 45365
(937) 538-6902
P S

Isla Grande Farms (IGF)

Rick & JoAnn Fogle
2730 Harding Hwy. W
Marion, OH 43302
(740) 225-2541
(740) 382-6448 - home
S

Johnston, Derick

22300 Big Pine Rd.
Laurelville, OH 43135
(740) 207-0284
H

Kenney Sisters/Clint High Farm (KNY)

592 Cox Rd.
Sabina, OH 45169
(937) 302-0785
G

Kimberlin, BJ & Family

1775 Townline Rd. 12
Greenwick, OH 46837
(419) 681-3172
H

Kraft, Danyelle (DJK)

1520 N High St.
Lancaster, OH 43130
(740) 974-0819
H

Leisure & Williams (LAW)

66 Miami Trace Rd. NW
Washington Court House,
OH 43160
(740) 572-0503
S

Louden, Melvin (MEL)

10190 County Rd. 2
West Mansfield, OH
43358
(937) 355-0009
H

Magie Wonder Acres

David & Kathy Magie
2764 Wildcat Rd.
Greenville, OH 45331
(937) 533-7966
H

McCoy, Jim & Family

Rt. 1, 1887 SR 734 N.E.
Bloomingsburg, OH 43106
(740) 572-0271
S

McWhinney Show Pigs (DMCW)

8958 St. Rt. 122 W
Eaton, OH 45320
(937) 545-8440 - cell
P S

Mikesell, Derrick (RAY)

1717 Rush Rd.
New Madison, OH 45346
(937) 459-7544 - day
P

Mitchem, Gus L. (GLMR)

14175 Charleston
Chillicothe Rd.
South Solon, OH 43153
(740) 604-0887
G

Montoya Show Pigs (MONT)

15606 Chicken Bristle
Farmersville, OH 45325
(937) 694-4246 - day
(513) 673-9237 - night
H S

Mull Farms

10701 CR H
Delta, OH 43515
(419) 583-7792
S

Neanen-Meyers Show Pigs (NMSP)

256 Braffettsville N. Rd.
New Paris, OH 45347
(937) 437-6571
S

Neanen Show Barrows (S&KN)

1932 New Madison-
Coletown Rd.
New Madison, OH 45346
(937) 423-9294
(937) 467-4023 - night
S

Nofziger, Vick

1592 Co. Rd. 16
Wauseon, OH 43567
(419) 966-3432
P

Northwest Ohio Genetics (NWOG)

Bret Scott
333 N Co. Rd. 15
Ada, OH 45810
(419) 233-5100
G

Nye, Tony & Family (LTN)

4815 SR 753 SE
Washington Court House,
OH 43160
(740) 606-0031
P S

Giesige, Lauren, Clay, Tessa

12-923 Rd. Y
New Bavaria, OH 43548
(419) 980-0476
P

Paul Morrison Family (PMFH)

4070 Hollansburg
Arcanum Rd.
Greenville, OH 45331
(937) 459-0389
H

Pierce, Ron & Jeff O'Dell (RPJO)

9681 W. Markley Rd.
Laura, OH 45337
(937) 546-5364
G H S

Plum Creek Genetics (DHFS)

15315 Ft. Loramie
Swanders Rd.
Sidney, OH 45365
(937) 381-7171 - day
(937) 498-9460 - night
S

Quizz Herefords (QUIZZ)

4329 Kite Rd.
St. Paris, OH 43072
(937) 215-2580 - day
(937) 215-2590 - night
H

Reiterman, John

13842 US Rt. 62 NE
Mt. Sterling, OH 43143
(740) 572-7301
P

Reynolds Farms

9380 Emerson Rd.
Wayne, OH 43466
(419) 308-6377
G

Riddle Livestock

Rob, Cole, Ryan Riddle
14950 Payne Rd.
Marysville, OH 43040
(937) 243-1198
G

Schlosser, Mack & Austin & Heidi Walls (HAS)

9456 Warner Rd.
Palm City, OH 43064
(614) 832-3863
S

Schulz Family, Bobby C (BCS2)

9081 Beavers Rd.
Orient, OH 43146
(614) 441-1547
P

Schumm Family Show Pigs

15755 Harrison Willshire
Rd.
Willshire, OH 45898
(567) 259-8968
G P S

Spitler & Family, Bob (SP3)

4899 St. Rt. 722
West Manchester, OH 45382
(937) 286-2257 - cell
G S

Spring Valley Stock Farm (TPF)

Clint Finney Family
1197 Co. Highway 1
Rayland, OH 43943
(740) 259-3737
S

Subler, Dalton & Alexis Morrison

2634 US 127
Greenville, OH 45331
(937) 459-7027
P S

Swinehart, Michael

9442 S Rt. 13 NW
Thornville, OH 43076
(740) 405-0432
S

Thoren, William Dale

2206 Clearview Ave.
Warren, OH 44483
(440) 313-8929
S

Trowbridge Farms

25988 Co. Rd. H-J
Archbold, OH 43502
(419) 572-6718
S

Wenzinger Family Showpigs (WZF)

710 Co Rd 13
New Bavaria, OH 43548
(419) 438-0900
S

Westcamp, Lance & Mitchell (WCMP)

282 Green Ave.
Groveport, OH 43125
(614) 836-2008 - day
(614) 374-8615 - night
P S

Whitaker, Brian

1000 N Main St.
Findlay, OH 45840
(540) 808-6847
G

Wilt & Family (WLT)

Jeff & Josh
1141 Miami Trace Rd.
Washington Court House,
OH 43160
(740) 606-7048
S

Wing, John

8644 Rosedale-Milford
Center
Mechanicsburg, OH 43044
(740) 404-5716
S

Wippel Purebred Farms (WPF)

15085 London Rd.
Orient, OH 43146
(740) 404-1148 - cell
S

OKLAHOMA**3-M Showpigs (SLMN)**

15651 U.S. Hwy. 283
Altus, OK 73521
(580) 471-8400
S

Alwert Show Pigs

10920 East Rupe Ave.
Fairmount, OK 73736
(580) 554-1453
P S

A.O.B. Showpigs (AOB)

Don Alsup
& Ross Burchfield
14809 Northwood Circle
Choctaw, OK 73020
(405) 642-9304
P

Backroad Genetics (KDSS)

Kyle Smith
22567 S 477th E Ave.
Porter, OK 74454
(402) 710-9174
G

Brand, Brian (WBB)

2971 S 2940
Alex, OK 73002
(405) 694-9995 - cell
G

Brown, Jonathan

3rd Generation Genetics
20692 E 185th Street S
Haskell, OK 74436
(918) 430-5213 - day
(918) 430-5212 - night
S

CKL Spots (CKL)

Bob, Alecia, Collin, Kaylin
Listen
6400 Reno West
El Reno, OK 73036
(405) 509-5209
S

Climer, Hershel L.

17059 County Street 2680
Gracemont, OK 73042
(405) 656-2395
G

Coffman Family Farm (SLC)

Sammy & Linda Coffman
290 Sharp Rd.
Garvin, OK 74736
(580) 286-8755 - day
(580) 746-2407 - night
G

Cole, Rhys & Kort (JKKC)

3001 E. Wilshire
El Reno, OK 73036
(405) 323-9463
G

Cox, Mark (JKKC)

107 Daisy Ln.
Spiro, OK 74959
(918) 962-9091
S

Croskey Farms (CFSP)

1565 Hwy. 62
Chickasha, OK 73018
(405) 320-4165
G H

Davis, Dale (ODD)

7682 SH 51
Canton, OK 73724
(580) 791-0034
P

Dean Farms (BDSP)

374015 Hwy. 56
Okemah, OK 74859
(918) 623-8310
S

Diamond Crest Spots

Don, Phoebe & Jocelyn
Rogers
12042 E 630 Rd.
Hennessey, OK 73742
(580) 478-6590
G

Double A Ranch (DAJA)

Jim & Alan Adkins
385041 E 1150 Rd.
Weleetka, OK 74880
(918) 650-2698
P

Dodd Family Farm (OKIE)

20037 E CR 174
Olustee, OK 73560
(580) 471-2220
S

continued on next page

CPS Breeder Directory*continued from previous page***Eller, Stanley (SE)**

P.O. Box 503
Welch, OK 74369
(918) 232-6507

C**Hanceford, Darrell**

P.O. Box 714
Pryor, OK 74362
(918) 864-0449

H S**Harris, Hunter**

2985 N 240 Rd.
Mounds, OK 74047
(918) 284-9705

H**Hartman, Greg & Joni (GLH)**

18332 Hwy. 152
Sayre, OK 73662
(580) 772-9796
(580) 729-0971

S**Herber, Ted & Pat (HERB)**

346245 E 800 Rd.
Agra, OK 74824
(918) 375-2504 - day
(405) 240-7627 - night

S**Herrin Farms (TAH)**

Todd & Crickett Herrin
508 S. East Dr.
Fletcher, OK 73541
(580) 515-4611

P**Hightower, Mike**

117556 S 4208 Rd.
Eufaula, OK 74432
(405) 323-4847

P**Hill, Peyton (PCH)**

393008 East 1185 Rd.
Dustin, OK 74839
(214) 364-1718
(214) 808-7695 - night

C H P S**Horton, Joshua & James (JNH)**

180046 E Co. Rd. 59
Shattuck, OK 73858
(254) 216-2413

P**Holt Family (HOLT)**

P.O. Box 33
Hobart, OK 73651
(405) 973-4777

C**Humphrey, Rodney (RHCW)**

30018 Co. Rd. 1150
Minco, OK 73059
(405) 313-6638 - day
(405) 352-0226 - night

C**Inselman Farms (INS)**

Macy, Allyson, Cooper
Inselman
7147 E 138 Rd.
Holdenville, OK 74848
(405) 221-1900

P**Jennings, Alan (AJ)**

4200 W 56th St.
Stillwater, OK 74074
(405) 880-3539

S**Jennings, Brady, Brett & Laraby (BAJ)**

10575 CR 1620
Fitzhugh, OK 74843
(580) 320-8954

S**Johnson, Cody (CRJO)**

P.O. Box 493
Meeker, OK 74855
(405) 919-2014

S**Jones Family Polands (JFP)**

Brady Jones
14037 ECR 1550
Lindsay, OK 73052
(405) 756-7524

P**Kamp Family (TKKK)**

Rt. 1 Box 365
Laverne, OK 73848
(580) 837-5545

C**KEJ Worldwide Genetics (KEJ)**

Jerry & Andrew Kobyluk
8501 East Wilshire Blvd.
Jones, OK 73049
(405) 443-1988

P S**Knickle, Tony**

1145 Platter Cutoff Rd.
Calera, OK 74730
(580) 434-4642

C S**Lackey & Peck (LAPE)**

9418 N. Hwy. 34
Hammon, OK 73650
(580) 821-0718

C S**Lang Show Pigs (H&CL)**

Heath, Tucker, Cheyanne
and Tatum
2002 West Main
Cushing, OK 74023
(918) 306-1550

P**Latta, Rob (RDL)**

Rt. 2, Box 150
Woodward, OK 73801
(580) 254-1741

P**Leiphardt, Barton & Conner (BTL)**

610 Daniels
Mountain View, OK 73062
(580) 821-6025 - cell

P S**Lehew, Lester (CTG)**

6500 N 2840 Rd.
Waurika, OK 73573
(580) 313-0762

C**Lindsey, Ladon**

1409 E Allen
Wynnewood, OK 73098
(405) 251-0046

S**Listen & Spears**

6400 W OKC Reno St.
El Reno, OK 73036
(405) 519-5209

P**Loveless Family Farm (LFFS)**

21500 E Charter Oak Rd.
Luther, OK 73054
(405) 317-7375

C S**Mays Family Showpigs (JMFS)**

P.O. Box 665
Cyril, OK 73029
(405) 388-3520

S**McCage Farms**

Charles McCage
18672 Old Towne Rd.
Thackerville, OK 73459
(580) 220-1461

C S**McCasland Farms (MCF)**

P.O. Box 759
Perkins, OK 74059
(405) 612-6905

S**McPherson, Dereck & Aubrey**

291413 Old Hwy. 7
Duncan, OK 73533
(580) 656-5193

C**Miller, Chad**

950854 S 3430 Rd.
Chandler, OK 74834
(405) 613-5647

C**Miller, Wade (XWM)**

29102 CR 1190
Minco, OK 73059
(405) 966-2546
(405) 201-4030

C**Mitchell Show Pigs (STNY)**

281070 E 1860 Rd.
Comanche, OK 73529
(580) 467-5819

S**Moore Poland Farm (MPF)**

Dustin Moore
66205 N 2170 Rd.
Taloga, OK 73667
(580) 532-8531

P**Mosier Show Pigs**

2160 S McLoud Rd.
McLoud, OK 74831
(405) 833-0723

C S**Moss, Buddy (MOS)**

29018 N Co. Rd. 3172
Elmore City, OK 73433
(580) 788-2322

P S**Murrow, Ross R (RMSP)**

1137 8th St.
Alva, OK 73717
(580) 829-2211

S**Nation, Randy (RNN)**

45524 Jackson Rd.
Alva, OK 73717
(580) 430-6271

S**Outlaw Genetics (OLAW)**

4124 County St. 2990
Lindsey, OK 73052
(405) 756-6584

C**Perry, Ronnie (RPS)**

1330 W. Royal Oaks Rd.
Pauls Valley, OK 73075
(405) 238-4382

C**Pfeiffer, Andy (JAPP)**

5103 W. Hwy. 51
Mulhall, OK 73063
(405) 880-1993

P S**Pot Genetics**

P.O. Box 512
Newcastle, OK 73065
(405) 613-0642

S**Pullan, Randy L. (RLP)**

7391 CR 530
Aline, OK 73716
(580) 603-0801

C**Reaves, Ronald**

10601 E 268th St. S
Forum, OK 74455
(918) 484-2351

H S**Rice, Raymond & Sheryl (RSR)**

P.O. Box 591
Velma, OK 73491
(580) 467-4163

P**Richey Livestock (RLS)**

2608 Apache Pass
Altus, OK 73521
(580) 467-2657

P**Rine, Terrance**

Rt. 1 Box 107
Forgan, OK 73938
(580) 651-3519

H**Rockin' M Farm**

Naomi Bass & Alvin
Morris
8740 S 360th W Ave
Mannford, OK 74044
(918) 766-1688

H**Sharber Family (WVS)**

23715 Indian Meridian
Pauls Valley, OK 73075
(405) 207-8884

P S**Shenold, Lance & Sherry (LSP)**

38123 County Street 2650
Anadarko, OK 73005
(405) 247-6912

S**Sites Livestock (SLCW)**

P.O. Box 1200
Tuttle, OK 73088
(580) 695-0429

C**Spur W Genetics**

Darwin & Darin
Whisenhunt
114007 New Texanna Rd.
Checotah, OK 74426
(918) 689-2981

C**Stidham, Tom (ABCJ)**

15707 E 146th St. S
Bixby, OK 74008
(918) 693-2518

H**Sunshine Swine**

Rick Hodges
P.O. Box 97
Kiefer, OK 74041
(580) 483-6901

H**TKO Genetics (TKOH)**

Kyle Hicks
4110 NE Trail Rd.
Elgin, OK 73538
(580) 591-3763

C**Taylor Farm Genetics**

P.O. Box 604
Woodward, OK 73802
(580) 216-4577

S**Teel Showpigs (AMF)**

P.O. Box 531
Bokchito, OK 74726
(580) 775-1213

C**Todd, Gary**

22102 S 445 E Ave.
Porter, OK 74454
(918) 361-9905

S**Triple B Hog Farm (BUC)**

410483 E 1160 Rd.
Eufaula, OK 74432
(918) 689-3290

P S**Twister Genetics (TWST)**

915 N Marion Ave.
Hinton, OK 73047
(405) 929-9799

C H P**Waitman, Tyler, Korri, Seth & Ryder**

21271 Fir Lane
Purcell, OK 85349
(405) 595-9205

C

Waits, Jim (JWP)
P.O. Box 212
Park Hill, OK 74451
(563) 210-7045

P

Ward Genetics
P.O. Box 1224
Pauls Valley, OK 73075
(405) 207-6514

P S

Webster Swine Farm (1WSF)
Danny & Sandy
P.O. Box 282
Maysville, OK 73057
(405) 596-8600

P S

Whatley, Kyle & Kasi
P.O. Box 63
Hennepin, OK 73444
(570) 447-6572

S

Whitaker Showpigs (WHIT)
410 N Pirtle Rd.
Durant, OK 74701
(580) 513-8264

S

Wingo, Jeff & Margaret (TPH)
25590 Turkey Pen Hollow Rd.
Henryetta, OK 74437
(918) 521-4251

C P

WR Genetics (WRER)
6928 S Evans Rd.
El Reno, OK 73036
(405) 823-3101

C

OREGON

Buickle, Lowell (LJB)
3624 New Hope Rd.
Grants Pass, OR 97527
(541) 218-1228

S

Burke, Walt & Gayle & Sons (WGB)
34231 SE Homan Rd.
Gresham, OR 97080
(503) 663-6758

C

Carter Hereford Hogs
Jeremy & Brandi Carter
3648 Broadway St.
Baker City, OR 97814

H

Grace Ranch
4980 Hyline Rd.
Ontario, OR 97914
(208) 739-6899

H

Mount Hope Heritage Farm (MMM)
Malea Easterly
39317 Mount Hope Dr.
Lebanon, OR 97355
(541) 619-5307

H

Mount Hope Heritage Farm
39317 Mount Hope Dr.
Lebanon, OR 97355
(541) 619-5307

H

Sandy River Show Swine
George & Rhonda Rathjen
P.O. Box 756
Sandy, OR 97055
(503) 341-9932

C

Sugar Maple Swine (SMSOR)
P.O. Box 1868
Sandy, OR 97055
(503) 949-4157

H

Weast, Melissa K (WEA)
5601 Kane Creek Rd.
Central Point, OR 97502
(541) 890-8930

H

PENNSYLVANIA

Bankert, Rodger (RB)
2055 Smith Station Rd.
Hanover, PA 17331
(717) 632-4722

C H

Bee Dee Genetics (BDGS)
874 Palmersville Hwy. 89
Dresden, PA 38225
(731) 364-2796

S

Bennecoff, Justine Ann (JABS)
2335 Fritz Ct.
Kutztown, PA 19530
(610) 844-1870

S

Bennecoff, Todd (TB)
2335 Fritz Ct.
Kutztown, PA 19530
(484) 223-9431

H

Benner, Heidi (HRB)
230 Benner Rd.
Gettysburg, PA 17325
(717) 752-6015

P

Benner Homestead Farm (BHF)
Susan Benner
230 Benner Rd.
Gettysburg, PA 17325
(717) 752-6015

P

Burba, Anthony
245 Rowley Cemetery Rd.
Hillsdale, PA 15746
(724) 388-4228

H

Carkin, Ron (CPR)
499 Patton Rd.
Sandy Lake, PA 16145
(774) 992-2642

S

Davis, Aime
235 Pipeline Rd.
Newville, PA 17241
(717) 554-5027

H

Hancock, Douglas (HSH)
269 Hancock Lane
Honey Grove, PA 17035
(717) 734-3619

C

Hilltop Sunrise Farm
Brian Smith
3030 Brown Hill Rd.
Youngsville, PA 16371
(814) 563-4905

S

Lazarus Family (LLB)
5542 Memorial Rd.
Germansville, PA 18053
(484) 547-7936

C S

Mason, CJ.
559 Herrods Run Rd.
New Freeport, PA 15352
(724) 255-3116

C

Mowry, Brittany
130 E Simpson St.
Bedford, PA 15522
(814) 623-9538

S

Mullin, Sarah
130 Barners Rd.
Liverpool, PA 17045
(717) 554-0371

S

Paradise Hog Farm (L575)
553 Hideway Rd.
Brockport, PA 15823
(814) 265-2677

C

Petroski, Zack (PNL)
422 Bonnierville Rd.
Stillwater, PA 17878
(570) 309-2480

S

Pfautz Show Pigs (PPSP)
5635 Elizabethtown Rd.
Hershey, PA 17033
(717) 945-2730

S

Robinson & Family, Larry (LRS)
1323 Lay Rd.
Delta, PA 17314
(717) 456-5445

S

Rusty Acres (RA)
Russell & Ginger
2309 Briar Valley Rd.
Bedford, PA 15522
(814) 623-8981

S

Smay, Eric (EDS)
493 Tonkin Rd.
Indiana, PA 15701
(724) 422-6788

H

Settlemyer, Brandon
3760 Game School Rd.
Brockway, PA 15824
(814) 328-2261

H

Strawbridge, John C. (JCS)
4290 Bridge St.
Whitehall, PA 18052
(484) 547-7936

P

Swamp Grass Acres (SGA)
Dennis, Janet, Meghan & Alex Farmery
2642 Johnsonburg Rd.
Rossiter, PA 15772
(814) 427-8688

S

Wetzel, Ken & Family (KWF1)
2319 Porterfield Rd.
Rossiter, PA 15772
(814) 845-2181

C S

Wilson Farms (WWY)
Scott & Russ Wilson
1675 Sadlers Church Rd.
New Freedom, PA 17349
(717) 683-4401

H

SOUTH CAROLINA

Five Forks Sustainable Farm LLC
1094 Taxahaw Rd.
Pageland, SC 29728
(828) 719-0640

H

Phillips, Genie (RGP)
12 Watusi Dr.
Ira, SC 29655
(864) 314-4442

H

Round About Livestock
108 Mt. Pleasant Rd.
Westminister, SC 29693
(864) 804-7310

S

SOUTH DAKOTA

Corey Johnke Shaowpigs (CJS)
45202 241st St.
Madison,, SD 57042
(605) 270-2362

S

Eilertson, Jonathan (JEIL)
22923 459th Ave.
Wentworth, SD 57075
(605) 480-3179
(605) 483-3481 - night

C

Lechner Brothers Chesters (LEC)
23953 451st Ave.
Madison, SD 57042
(605) 270-1951

C

Vanhull, Cody
28847 461st Ave.
Hurley, SD 57036
(605) 201-7302

H

Rasmussen Swine Farm (COR1)
28652 457 Ave.
Centerville, SD 57014
(605) 366-9470

C S

Wirt Farms (WIRT)
27811 455 Ave.
Parker, SD 57053
(605) 366-2864

S

Wolff Family Genetics (WFG)
12897 395th Ave.
Bath, SD 57427
(605) 881-5317

S

TENNESSEE

Bee Dee Genetics (BDGS)
874 Palmersville Hwy. 89
Dresden, TN 38225
(731) 364-2796

S

Clark, Jerry & Tarah
132 Miller Rd.
Summertown, TN 38483
(615) 483-6412

H

Jenkins, Nathan (1JSP)
470 Willette Rd.
Red Boiling Springs, TN 37150
(931) 319-5489

C

Ligon's Polands (LPF)
13836 Lebanon Rd.
Old Hickory, TN 37138
(615) 758-0806

P

Maness, Jon D. (JDM)
2755 McCall Rd.
Lexington, TN 38351
(731) 614-8515

C

Prater Show Pigs (C1YP)
785 Bethany Rd.
McMinnville, TN 37110
(931) 224-6307

C S

Sartain Farm (SASF)
Steven & Abigail Sartain
2892 Laster Rd.
Huron, TN 38345
(901) 827-8522
(731) 614-4641

C

TEXAS

Alex III, Elroy (FGSP)
8612 US Hwy. 87 S
Victoria, TX 77905
(361) 655-8084

S

All Star Showpigs
500 Easter Lane
Jacksboro, TX 76458
(765) 810-4029

C S

Allen, Jackson
162 Highridge Dr.
Brurville, TX 76630
(512) 207-0038

P

continued on next page

CPS Breeder Directory*continued from previous page***Allerkamp, Brittni & Barrett**

P.O. Box 1108
Comfort, TX 78013
(830) 995-2930

S**Baize Farms (RBZ)**

P.O. Box 208
Stamford, TX 79553
(325) 665-8068

P**Bancroft, Brandon & Amy**

B Squared Show Pigs
440 FM 812
Red Rock, TX 78662
(512) 988-1570

S**Benefield, John (JBF)**

2001 Stafford Rd.
Weatherford, TX 76088
(817) 597-5427

S**Bennett Show Pigs**

5655 CR 253
Stephenville, TX 76401
(254) 396-4400

S**Berger Farms**

1011 PR 8038
Giddings, TX 78942
(979) 716-8302

S**Berckenhoff Showpigs**

P.O. Box 324
Hallettsville, TX 77964
(361) 772-4392

G**Berry, Blake**

6382 Peppergrass Lane
Abilene, TX 79606
(325) 280-2875

S**Big-Car Genetics**

P.O. Box 205
Lockney, TX 79241
(806) 494-1280

G S**Biggs Livestock**

Brandon & Ethan
1408 Amarillo St.
Plainview, TX 79072
(806) 292-6670

S**Blanton, Devin (BSP)**

10 Arapaho Rd.
Ransom Canyon, TX
79366
(806) 781-2722

G P S**Blazin 7's Farm**

P.O. Box 1270
Mineral Wells, TX 76068
(940) 682-6355

G S**Blount, Geln**

3044 Desvoignes Rd.
Denison TX 75021
(903) 814-4900

G**Bonfy & Klein (B&K)**

622 Sisterdale Rd.
Boerne, TX 78006
(940) 838-8300 - Barret

P S**Boyett, Laci Jade**

648 Hill St.
Albany, TX 76430
(254) 433-3209

S**Burbank FFA**

Mark Bindseil
1002 Edwards St.
San Antonio, TX 78204

G S**Burns Jr & Gary (LUCK)**

149 W CR 714
Burlson, TX 76028
(817) 856-5983

H**C-C Show Pigs (CELY)**

Charles Ely & Chris
Hohmann
250 Marquardt Rd.
Sisterdale, TX 78006
(210) 508-2211

G**Camp Creek Hog Farm (CCHF)**

Box 278
Calvert, TX 77837
(979) 828-4554

S**Campbell Farms**

1357 CR 325
Abernathy, TX 79311
(806) 787-9664

H**Cardonya Farms**

1350 Hwy. 1689
Comanche, TX 76442
(325) 330-1798

S**Carter, Shane (HHOT)**

11130 FM 1861
Eustace, TX 75124
(930) 681-7261

H**Clark, Courtney**

P.O. Box 1179.
Centerville, TX 75833
(281) 330-8782

S**Clay, Mike (CLAY)**

1843 Co. Rd. BB
White Deer, TX 49097
(806) 595-4831

G**Cogburn, Jim (JCOG)**

C-4 Show Pigs
1230 South State Hwy. 208
Colorado City, TX 79512
(325) 242-5503

S**Conrad, Clay**

P.O. Box 365
Claude, TX 79019
(806) 683-5293

P**Conran's 3C Show Pigs (C3SP)**

Shelley & Stephen Conran
5475 Wegner Rd.
New Braunfels, TX 78132
(512) 789-7480

G H S**Cornerstone Ventures (CSV)**

3586 FM 281
Dalhart, TX 79022
(806) 335-5132

S**Couts, Joe (COUT)**

2125 N Christy
Pampa, TX 79065
(806) 663-1630

S**Cummins, Aaron**

1286 Tidwell Rd.
Weatherford, TX 76087
(817) 929-2434

S**DL Showpigs (UNO)**

Donald Love & Josh
Krohn
2101 CR 24
Lamesa, TX 79331
(806) 438-2916

G**Darby Valley Genetics (DVG)**

P.O. Box 273
Abernathy, TX 79311
(740) 207-1814

G**David Show Pigs (DAVI)**

P.O. Box 47
Bartlett, TX 76511
(512) 922-5888

G P**Davis, Brian & Jan**

P.O. Box 183
Hico, TX 76457
(254) 485-3427

P**Davis, Reggie (RD)**

118 W. Commerce
Fairfield, TX 75840
(903) 388-1942

S**Draper, Heath (DCB)**

DCB Show Pigs
3288 FM Rd. 101
Ranger, TX 76470
(254) 433-2677

G S**Edwards, Will**

7703 Woodrow Rd.
Wolfforth, TX 79382
(806) 663-0156

G S**Elm Farm Purebreds**

Charles & Matt Lager
15760 Hwy. 317
Moody, TX 76557
(660) 541-4100

S**EZ Farms & Ibox Genetics (EZFS)**

Mike Parsons
P.O. Box 2242
Albany, TX 76430
(325) 762-4018
(325) 762-2366

G**Faull Show Pigs**

709 E Murchison Ave.
El Dorado, TX 76936
(325) 124-3295

G**Fischbacher, Chris (MFC)**

2001 Westline Rd.
Wildorado, TX 79098
(806) 336-2162

S**Five Gables Farm (FGF)**

4300 West State Hwy. 29
Georgetown, TX 78628
(512) 203-3694

G P S**Flanagan, Wendell**

14540 CR 188
Bullard, TX 75757
(903) 539-0747

H**Foot Farms (FOOT)**

112 CR 104
Seminole, TX 79360
(432) 209-1020

P S**Francis, Jace**

555 FM 378
Silverton, TX 79357
(806) 292-1848

G S**Franckowiak, Caid**

P.O. Box 1
St. Hedwig, TX 78152
(210) 912-8849

S**Golden Farms**

Jennifer Golden
9970 Co Rd 175
Celina, TX 75009
(214) 878-3760

H**Hankins, Les**

450 N State Hwy 220
Hico, TX 76459
(254) 974-2222

S**Harman, Levon (DHH)**

P.O. Box 145
Happy, TX 79042
(806) 759-1890

P**Harman Farms (W&LH)**

Wayne & Leslie Harman
12498 CR 16
Perryton, TX 79070
(806) 202-2175 - Wayne
(806) 202-2176 - Leslie
www.harman-farms.com

G P S**Heads Up Genetics**

1045 CR 3214
Bridgeport, TX 76246
(940) 389-7921

P**Hideaway Farm (HDAW)**

P.O. Box 652
New Waverly, TX 77358
(936) 232-6841

P**Hill, Chad, Misty & Tucker**

1916 CR 6000
Lubbock, TX 79403
(806) 433-7787
(936) 715-7470 - night

G S**Hopkins Farms (HOP1)**

2277 Co Rd. 215
Crowell, TX 79227
(915) 261-9488 - day
(940) 655-8642 - night

S**Holaway, Cody**

PO Box 342
Bryson, TX 76427
(940) 389-7921

P**Horsford, Lance**

P.O. Box 1041
Stratford, TX 79084
(806) 930-3299

G P S**Hot Rod Genetics**

9555 CR 10
Canadian, TX 79014

S**Houy, Curtis (CWH)**

643 Houy Rd.
Fredericksburg, TX 78624
(806) 889-8457 - day

P**Howe, Mike (HST)**

2566 CR 147
Gainesville, TX
76240
(940) 736-6398

H S**Howell, Kevin (KH)**

1967 FM 2386
White Deer, TX 79097
(806) 570-2046

G P S**Huber Farms (HUH)**

Randy Harris & Brian
Hubbard
3091 Fisher Rd.
Levelland, TX 79336
(806) 543-8579 - day
(806) 891-6726 - night

S**Huseman, Randy (DJH)**

5809 Foxcroft Dr.
Amarillo, TX 79109
(806) 346-4852

P S**JDF Farms (JDF)**

126 Co Rd 104
Seminole, TX 79360
(432) 847-6884

G**Jeffreys, Scott (SJSW)**

10702 E Co. Rd. 7300
Slaton, TX 79364
(806) 548-1490

P S

Johnson, Coby
6720 E CR 7100
Slaton, TX 79364
(806) 535-3206
C S

Kent & Son, Carl
P.O. Box 62
Pottsboro, TX 75076
(903) 271-5129
S

Kirkland, Glenn (MGKM)
37 FM 37
Hale Center, TX 79041
(806) 292-8620
S

Knaupp, Kerby (KK)
767 Knaupp Mohr Rd.
Fredericksburg, TX 78624
(830) 459-4826 - day
(830) 685-3355
C S

Kneese, Russell (RKK)
211 W. Mulberry
Fredericksburg, TX 78624
(830) 456-3298
C P S

Knight, Cameron
503 Avenue R
Shallowater, TX 79363
(806) 832-1896
C

Koetter, Greg. W. (GRDE)
4180 St. Hwy. 148 S
Henrietta, TX 76365
(940) 882-9556
S

Koltermann, Ryan (ARK)
113 Oak Hollow Dr.
LaVernia, TX 78121
(210) 844-7484
C S

LA Farms
Heath Hodges
8602 CR 3600
Slaton, TX 79364
(806) 782-8595
C P S

Lackey, Jason (JLAG)
P.O. Box 346
Haskell, TX 79521
(940) 988-4415 - day
(806) 787-3606 - night
C

Lenz Farms
P.O. Box 143
White Deer, TX 79097
(806) 570-4023
C

Link, Heath (LINK)
P.O. Box 389
New Home, TX 79383
(806) 241-4750
S

LB Showpigs
Steven & John Lopez
P.O. Box 537
Plains, TX 79355
(806) 831-2972 - Steven
(806) 778-2309 - John
S

McCleery, Cody
351 W Seaberry Ave.
Poolville, TX 76487
(817) 613-6666
S

McCain, David
3528 County Rd 1075
Mathis, TX 78368
(361) 947-2390
C

McCoy Hog Farm (MHF)
161 State Rd. 2130
Lubbock, TX 79407
(806) 234-2654
(806) 777-7680 - cell
S

McDonald Polands (RPM)
6 Cheshire Court
Heath, TX 75032
(903) 456-7987
P

Meyer, Kally (MSF)
112 County Rd. 389
Lott, TX 76656
(254) 654-7123
C

Meyer Show Pigs
400 Meyer Clover Rd.
Harper, TX 78631
(830) 459-8645
C S

Michou Genetics (MCW)
Ryan & Ray Michou
4682 Dennis Rd.
Weatherford, TX 76087
(817) 304-2335 - Ray
(817) 565-9956 - Ryan
C P

Mikeska Showpigs (MMS2)
Mikeska, Mike
18656 FM 940 #551
Rogers, TX 76569
(254) 624-2283
S

Mills, Gary
P.O. Box 432
Fort Stockton, TX 79735
(432) 923-3082
S

Mote Farms (MOTE)
Benny, Darryl & Ronnie
7325 Co. Rd. F
Tulia, TX 79088
(806) 764-3513
(806) 627-8211 - cell
S

MT Heart Livestock
570 Santa Clara Loop
Marion, TX 78124
(210) 287-3364 - day
(210) 413-7907
C

Najera Showpigs & Farm
Joshua Najera
6017 FFA Lane
Dumas, TX 79029
(806) 922-1144
C

Naron, J.T. & Kelli (JTNP)
1139 CR 401
Merkel, TX 79536
(325) 928-5425
C

On Point Genetics
Mark Sullivan & Montana
Smith
115 Sanchez Creek Ct.
Weatherford, TX 79088
(817) 793-9946
S

Orum, Chad
351 CR 302
Seminole, TX 79360
(806) 535-9144
S

Outlaw Genetics
P.O. Box 804
Sonora, TX 76950
(325) 206-3615
C

Perkins, Robby
13201 Vicksburg
Houston, TX 77015
(832) 488-3433 - day
(713) 542-6934 - night
C

Pethel Bauwin Showpigs
3601 W FM 922
Valley View, TX 76272
(940) 368-7162
C S

PH Genetics (PHG)
Luke Parr
1226 CR 699
Farmersville, TX
75442
(972) 740-2048
S

Phillips, Marcus (MP)
1104 Shoreview Dr.
Ennis, TX 75119
(214) 914-3404
(972) 875-4710 - night
C

PoChan Showpigs
2485 FM 216
Iredell, TX 76649
(254) 918-1844
C S

Ramsey, Richard
9593 FM 2897
Oklaunion, TX 76373
(940) 886-6694
C

Reeves, Cole & Melissa
1835 FM 219
Hico, TX 76457
(254) 624-3080
C P

Robertson, Crystal
P.O. Box 213
Brownburo, TX 75756
(903) 286-4300
S

Rounsavall, Jeremy
P.O. Box 392
Purdon, TX 76679
(903) 641-2055
C

Royal Crown Showpigs (RCSP)
Alex Hofer
141 Vista Ridge North
Decatur, TX 76234
(817) 773-6649
P

S&W Swine Productions (SWP)
Scot Sullivan
P.O. Box 1252
Robstown, TX 78380
(361) 960-6725 - day
(361) 387-9686 - night
C S

Schaefer, Douglas
2901 CR 130
Garden City, TX 79739
(432) 517-0352 - day
(432) 354-2564
C S

Schulze, Mayson (MWSC)
2635 Longhorn Trail
Seguin, TX 78155
(830) 433-0486
S C

Schwertner, Harvey
302 CR 387
Miles, TX 76861
(432) 894-8273
C

Slough, Nicholas
P.O. Box 1097
Gruver, TX 79040
(806) 736-0106
S

Southern Superior Sires, LLC
John Olle & Morgan
Wagner
PO Box 872
Pleasanton, TX 78064
(830) 570-1331
C

Spennath, David & Carolyn (DC5)
134 Flat Rock Creek Rd.
Comfort, TX 78013
(830) 995-3990
C

Spivey, James
9830 Co. Rd. 197
Breckenridge, TX 76424
(325) 330-2907
S

Stansell Showpigs
1051 Opossum Hollow Rd.
Fluvanna, TX 79517
(432) 528-7684
C

Starr, Paul
1121 W Louisa
Iowa Park, TX 76367
(940) 631-7086
C

Steele Farm (DPSF)
Don & Dan
4896 Creek Rd.
Temple, TX 76501
(254) 984-2479
C

Stephens' Shires Farms
Samantha Taylor Stephens
570 Santa Clara Loop
Marion, TX 78124
(210) 413-7907
C

Steven F Austin State University (SFA)
11129 FM 391
Hearne, TX 77859
(254) 217-0965
C S

Stephens, Brian K (INSS)
P.O. Box 13000 SFA
Station
Nacogdoches, TX 75962
(806) 790-4330
C

Stevens, Scott
P.O. Box 182
Nursery, TX 77976
(361) 648-7181 - day
(361) 572-8868 - night
S

Street, Kaleb & Kenneth (KSKS)
5750 West Rd. R
Dumas, TX 79029
(806) 674-9283
C P S

Terrill Family Chesters
8129 S Foster Rd.
San Antonio, TX 78222
(210) 269-4398
C

Tex-Mex Genetics
Colby & Nicole Stovall
9989 Floyd Lane
San Angelo, TX 76901
(940) 654-0069
S

Thomas Farms (TTF)
Heath Hodges
1535 West Crosby
Slaton, TX 79364
(806) 782-8595
P

Toungel, Doug (TFP)
500 Ditmore Lane
Bronte, TX 76933
(325) 656-9874
S

Twister Show Pigs (DSME)
Dub Stepp
& Cheyenne Fenn
2233 E FM 916
Cleburne, TX 76031
(812) 373-2687
S

Utley Farms (USSP)
Terry Utley
207 SE 5th
Knox City, TX 79529
(940) 256-3288
C S

Vogus Family Farms
315 Nancy Ann
Hamilton, TX 76531
(254) 784-3239
C

continued on next page

CPS Breeder Directory

continued from previous page

W2 Showpigs

P.O. Box 507
Roscoe, TX 79545
(325) 829-8528

C

Wagner, Morgan

2771 Cobble Rd.
Poteet, TX 78065
(830) 480-8028

C

Weems, Jerry & Lisa

4344 FM 177 E
Troup, TX 75789
(903) 842-4083

H

Weishuhn Brothers Show Pigs

12658 Jarratt Rd.
San Angelo, TX 76905
(325) 656-2629

S

West Texas Genetics (HMAN)

P.O. Box 34
Vancourt, TX 76955
(402) 429-4946
(325) 340-0232

C S

Whisenhunt Show Pigs (WHIS)

22781 State Hwy 206
Cross Plains, TX 76443
(325) 665-9316

S

Whitefield, Mitch

111 W North 1st
Roby, TX 79543
(325) 236-1509

S

Wilde, Dale E.

P.O. Box 292
Wall, TX 76957
(325) 450-3401

C

Williams Showpigs (SWSW)

Savanna Williams
307 Arkansas Street
Nocona, TX 76255
(940) 736-5720

C S

Wilson, Keith

5910 FM 41
Lubbock, TX 79424
(806) 777-7039

H

Winter, Will

7506 E Hwy. 62-82
Idalou, TX 79329
(806) 239-5859

S

Wintex Farms (WTX)

Jay Winter
8102 E CR 6300
Lubbock, TX 79403
(806) 892-3089
(806) 438-2986 -cell

C P S

Woodward Farms

(WFWD)

P.O. Box 301
White Deer, TX 79097
(806) 279-0019

S

Wooldridge, Tiffany

7835 Dick Price Rd.
Mansfield, TX 76063
(817) 991-9527

S

Woolery, R.C. & Stacy (RSMW)

1121 Double File
Liberty Hill, TX 78642
(512) 801-3838

S

York, Robert

564 LCR 498
Mexia, TX 76667
(254) 292-3508

S

UTAH

Hogans Hereford Hogs

Jon Hogan
2108 West Deer Run Drive
Stockton, UT 84071
(435) 840-0140

H

VIRGINIA

Zook Polands

William Zook
14250 Shirley Rd.
Unionville, VA 22567
(540) 656-3520

P

WASHINGTON

J&J Livestock (JJJ)

John & Teresa Jonasson
38760 S.R. 20
Concrete, WA 98237
(360) 826-4703 - home
(360) 770-9570

H

Lovercamp, Greg (PRF)

843 Matthews Rd.
Wenatchee, WA 98801
(509) 679-1908

S

Mittan, Jacqueline (WRH)

15224 Martinson Rd. SE
Yelm, WA 98597
(253) 315-9989

H

Tokima Woodlands

Todd & Kristen Maser
2414 W Mason Rd.
Deer Park, WA 99006
(509) 251-8719

H

Tom Toth's Pig Farm (TTPF)

Tom & Darci Toth
9574 Marchs Pt. Rd.
Anacortes, WA 98221
(360) 770-7792

S

WISCONSIN

Aho Acres (AA)

Nonnie Aho
6494 S Leggate Rd.
Superior, WI 54880
(218) 591-0090

H

Baur, Roger (RBFC)

1752 State Hwy. 107
Mosinee, WI 54455
(715) 443-3425

C

Bailee Grob

Sydney Bailey
E13541 Fairfield Rd.
Baraboo, WI 53913
(608) 393-0293

S

Beck, Dylan

33604 Karcher Rd.
Burlington, WI 53105
(262) 210-5232

C

Brewer & Family, Todd (TBF)

N 6801 Cty. X
Albany, WI 53502
(608) 862-3165
(608) 214-1760

C

Clothier, Jon

8106 S City Rd. J
Clinton, WI 53525
(608) 290-7032

H

Travis Brown & Alaina & Sadie Kunes (FRBN)

W 7209 Kettle Moraine Dr.
Whitewater, WI 53190
(262) 215-8064

C

Fowlers Polands (WJF)

John, Victoria, Rebecca
3089 Alt Rd.
Cuba City, WI 53807
(608) 744-2439

P

Gilster, Michael (MNG)

W2614 US Hwy. 16
Bangor, WI 54614
(608) 790-1261

C

Holst, George (GH2)

26929 116 St.
Trevor, WI 53179
(262) 862-2746

C S

Ibeling, Raymond

11610 E Lakeshore Rd.
Clinton, WI 53525
(608) 676-4589

S

J&M Acres

4414 S Odling Rd.
Darien, WI 53114
(608) 713-2631

H

J&M Genetics, LLC (JD)

4110 Britton Rd.
Union Grove, WI 53182
(262) 206-4908

S

Kahl Spot Farm (KAHL)

19541 Gould Hill Rd.
Blanchardville, WI 53516
(608) 484-3400

S

K&L Livestock (KJL)

Scott, Larlene, Mckingley,
Brooklyn Krueger
N 1925 Drumlin Dr.
Campbellsport, WI 53010
(920) 517-0782

S

Kreuscher, Craig (KSF)

5205 Vandenboom Rd.
Kansasville, WI 53139
(262) 206-7656

H

Kuhlow Girls Showpigs (LPI)

407 Allen St.
Clinton, WI 53525
(608) 436-0217

S

Lobdell, Casey & Carson (LOBP)

19039 County Rd. F
Darlington, WI 53530
(608) 482-4525

S

North Branch Farms (ONBF)

Joshua Ott
N 8638 Harvestore Rd.
Hibert, WI 54129
(920) 371-2071

H

Rake, Diane & Family (TRF)

6840 Schumacher Rd.
Waunakee, WI 53597
(608) 695-0702
dianerake@aol.com
www.rakegenetics.com

C

Reinhardt Mini Ranch (REIN)

Brent Reinhardt
N 768 Center Rd.
Merrill, WI 54452
(715) 218-3625

H

Roth, Jacob (JPP)

N 8360 Blue Bird Rd.
Eland, WI 54427
(715) 881-0301

S

Schuldt, Jenna

75 2nd Ave.
Clear Lake, WI 54005
(715) 651-1470

H

Schulz, Mercedes (GWP)

W6778 Gillette Dr.
Dalton, WI 53926
(920) 394-9337
(920) 229-4337

P

Schulz, Bruce & Family

Mariah & Mercedes
W6778 Gillette Dr.
Dalton, WI 53926
(920) 229-4337

C H S

Schulz, Mercedes (GWP)

W6778 Gillette Dr.
Dalton, WI 53926
(920) 229-4337

P

Steel Polands & Chesters (DTS)

Dave & Tristan Steel
1699 150th St.
New Richmond, WI 54017
(715) 246-4102 - day

P

Stone Front Pigs (SFP)

Jim Buttles
783 St. Rd.128
Wilson, WI 53027
(715) 772-3344
(715) 928-3223 - night

C H S

Strathman, Sarah (STMN)

W 660 Stateline Rd.
Broadhead, WI 53520
(815) 985-4667

S

Walstra Family, Robert (RWSE)

W 8578 Lake Emily Rd.
Waupun, WI 53963
(920) 763-3131

C

Watson Family Farms (WATS)

Sydney, Harlin, Hadley
Watson
2198 Stebbinville Rd.
Edgerton, WI 53534
(608) 201-1859

P

Nyreen & Family, Brent

2088 Hill Top Rd.
Shell Lake, WI 54871
(715) 645-0249

S

CANADA

Arnal, Frank & Kim (AA)

P.O. Box 708
Eastend, SK S0N 0T0
(306) 295-4049

H

K-lynn Hereford

Connie Lavis
Box 665
Beaverlodge, AB T0H 0C0
(780) 512-8010

H

Thunberg, Murray

339 Kossuth Rd., RR21
Cambridge, ON N3C 2V3
(647) 880-8019

H

BD
Breeders listed in this directory have remained active association members by paying and/or by being charged for their yearly service fees (\$75).

NAUGHTON *Auction Service*



Dan Naughton
Auctioneer
Ringman
Livestock
Machinery
Real Estate

2487 North 2100 East Ave.
Atlanta, IL 61723

(217) 304-6502

419.566.1599

OFFICE: 121 Jackson Street • Plain City, OH 43064



Livestock
Real Estate
Farm Equipment

Kevin Wendt
Auctioneer

www.thewendtgroup.com

**Support
TEAM
PUREBRED**



6872 N. STATE ROAD 19
KOKOMO, IN 46902

260.388.2876



AL CONOVER *Auctioneer*

**CONOVER
AUCTION
SERVICE, Inc.**

Box 9 • Baxter, IA 50028
(641) 227-3537 - office
(641) 227-3686 - home
(641) 227-3792 - fax
(515) 491-8078 - cell
conover@pcpartner.net



WILLIAMS



**Mike
Williams**
Auctioneer
816.797.5450

18130 Brush Creek Road
Higginsville, MO 64037
mwauctions@ctcis.net



David Mullins
Licensed Auctioneer

Danville, Ind.

317.503.2798
www.dmauctioneer.com

American Berkshire Association Certified Pedigreed Swine Team Purebred

2021 SHOW & SALE DATES

May 24-28

CPS • ABA • Team Purebred

The Recovery

Des Moines, Iowa

Farrowing Dates: October 1, 2020, and after

June 21-26

CPS • ABA • Team Purebred

Summer Type Conference & National Junior Show

Springfield, Illinois

Farrowing Dates: November 1, 2020, and after

September 12-15

CPS • ABA • Team Purebred

National Barrow Show®

Austin, Minnesota

Farrowing Dates: January 15, 2021, and after

Stay updated on show rules and regulations by visiting
the associations' websites or Facebook pages.

www.americanberkshire.com

www.cpsswine.com

www.teampurebred.com

The Recovery

Entry Deadline: May 3

Junior Show: All Breeds & Crosses

Open Show: Berkshire, Chester White, Hereford,

Poland China, Spotted, Crossbred

Event Schedule and Entry Blank on Pages 38-39

Improving with Each Generation



Thanks to Jeff Armes, Texas, for his purchase of Michou Genetics' 9-5 Chester Gilt at the Southwest Type Conference. This First Ballot x First Take daughter is designed to create show pigs!

With each generation at both Michou Genetics and Perry's Chesters, we see a marked improvement in the programs we are building. Contact us for your next herd addition—you will not be disappointed.

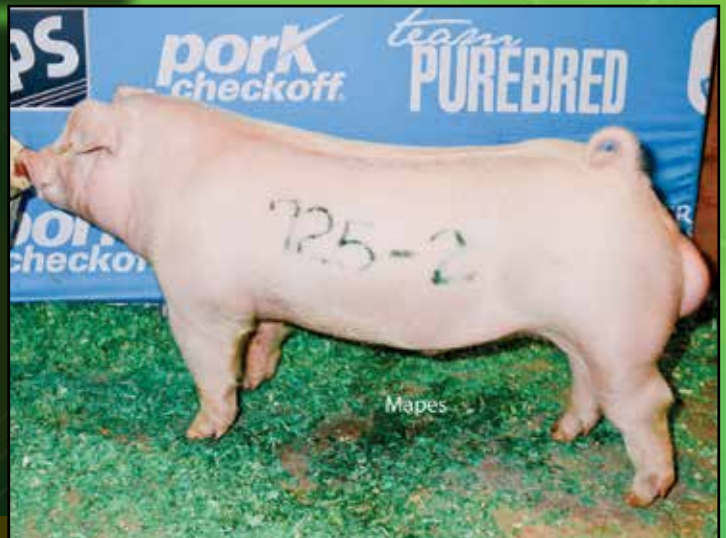

Thanks to Armstrong Genetics, Illinois, for their purchase of Ronnie Perry's exciting boar entry at Belton. This unique fella is a Catalyst x Milestone. Contact J.R. or Bob for access to this unique young sire.

Michou
Genetics

Ray & Ryan Michou
4682 Dennis Rd.
Weatherford, Texas 76087
817-304-2335 Ray
817-565-9956 Ryan

Perry Chesters
Ronnie Perry
1330 West Royal Oaks Rd.
Pauls Valley, Oklahoma 73075
405-238-4382 Ronnie

Join us on Facebook at Michou Genetics



Index to Advertisers

COMMERCIAL

ADM Alliance Nutrition	11
Conover, Al	83
Day, Chad	83
Kent Showfeeds	46
Mullins, David	83
Naughton, Dan	83
State Fair of Texas	10
WW Paul Scales	66
Wendt, Kevin	83
Williams Land & Cattle Auction Co.	83

ARKANSAS

Masters, Jerry	86
----------------------	----

ILLINOIS

A&D Polands	6-7
Hyland Farm, Wilma Mende	54
Illinois Berkshire Association	59
Smith Farms	6-7

INDIANA

Southern Gold Sires	87
---------------------------	----

IOWA

AJC Berkshires	88
Bonnie Acres	88
Iowa Berkshire Association	23
Phenotypic Acres	54
Schminke Genetics	9
Triggs Show Pigs	51
Tucker's Polands	5

MISSOURI

Missouri Berkshire Association	8
Reid Berks, Harlan	44-45
Reid's Polands	44-45

OHIO

Ohio Breeders - All Breeds	67
----------------------------------	----

OKLAHOMA

CKL Spots	2
Perry Chesters	84
Rice, Raymond & Sheryl	3

TEXAS

Michou Genetics	84
-----------------------	----



Entry Deadline
May 3

Schedule and entry blank
on pages 38 and 39

BREEDERS DIGEST

August-September • Fall Show Pig Issue

Advertising Deadline: June 29

Record Your Winter Litters NOW

If you sold weanling pigs this winter and spring, make sure your litters are recorded and that you have submitted each animal's transfer information.

Do not wait until the last minute to get these done!

team
PUREBRED

REMINDER

Sponsorship Levels & Events

It's time to make your 2021 sponsorship commitment to Team Purebred. Sponsorship levels and specific events that your donation can be applied to are shown below. Thank you in advance for your continued support of this youth organization.

*Diamond (\$10,000+) • Platinum (\$2,500-\$9,999) • Gold (\$1,000-\$2,499)
Silver (\$500-\$999) • Bronze (\$250-\$499) • Fan Club (\$25-\$249)*

Southwest Regional • Mid-South Regional
The Recovery • National Junior Show
National Barrow Show® Junior Classic • Eastern Regional
This One's For The Girls Bred Gilt Sale

Sponsorship Form Available
on the Team Purebred Website at www.teampurebred.com.



INTRODUCING Stands Alone

Stands Alone (Sugar Daddy x Flat Liner) is the newest addition to our powerful Herd Boar Line Up!!

We knew from the time he hit the crate floor that he was special. No picture or video can do this boar justice! You need to see him to appreciate all of the breeding potential that is wrapped up in this prepotent herd sire!

He possesses so much natural width, front to rear and he resembles his sire with an attractive head carriage that is needed to compete in the show ring today. **STANDS ALONE** has huge bone and feet and is very athletic with an abundance of muscle!

STAND ALONE's pedigree is rich in a genetic package that will breed on. Sugar Daddy is sired by Sugar Ray. His dam is a full mating to **FAN THE FLAME**.

Take the guesswork out of your breeding program and call today for semen on **STAND ALONE!**

CHECK OUT OUR WEBSITE ON SHOWPIG.COM
FOLLOW US ON FACEBOOK



579 Buck Mountain Rd.
Dover, AR 72837
Home (479) 331-4062
Cell (479) 970-0031

**THE MOST POWERFUL
RESULTS ARE ALWAYS
BLACK & WHITE!**



**WHY FIT IN WHEN
YOU CAN STAND OUT
and STAND ALONE!!!**

Masters Polands

JERRY MASTERS



**2021 Southwest Type Conference
CHAMPION BERKSHIRE BOAR**

The New Norm

Walks The Line x Glory Days
Bred By Norman Farms, Illinois



**Southern Gold Sires
Salem, IN
(812) 755-4306 – office
southerngoldsires@gmail.com
www.southerngoldsires.com**

Make Today WORTH IT



Quality

BY CHOICE

AJC BERKSHIRES

"Genetics That Work As Hard As You Do!"

ADAM & JULIE CONOVER

634 SW 1201 Rd • HOLDEN, MO 64040

816-676-8560 (c) • 641-227-3537 (o)

Herd Located In Baxter, IA

Berkshires - The Oldest Swine Breed In The World

BONNIE ACRES FARM

The Tom Conover Family Holstein, IA

Continuing on the Legacy

AL & JEANNE CONOVER

P.O. Box 9, BAXTER IA, 50028

515-491-8078 (c) • 641-227-3537 (o)