

# National Hereford & Tamworth Show & Sale

Saturday  
August 26, 2017

Preble County  
Fairgrounds-  
Eaton, Ohio

722 S Franklin St, Eaton, OH 45320

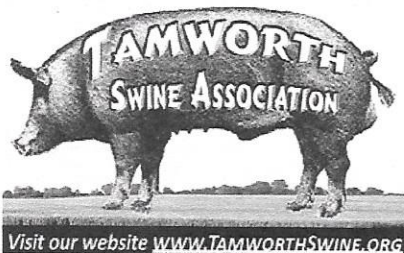
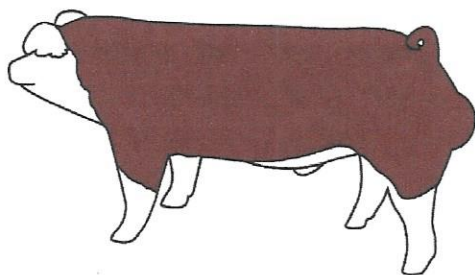

**Show and Sale Information:** All Events will be held at the  
Preble County Fairgrounds

**Friday August 25, 2017 -**

Check In –Must be checked in prior to 3:00 p.m.

Hereford Annual Meeting 5:00 p.m.

Tamworth Annual Meeting 6:00 p.m.

Banquet: 7:00 p.m.

\$10 per guest – pay at the door

**Saturday August 26, 2017**

Show Begins at 8:30 a.m.

Schedule:

**Junior Show**

~Hereford Barrows

~Tamworth Barrows

~Hereford Gilts

~Tamworth Gilts

**Open Show (will begin 30 minutes after the conclusion of the  
Junior Show)**

~Hereford Boars

~Hereford Gilts

~Hereford Weanling Pigs

~Tamworth Boars

~Tamworth Gilts

**Sale will begin 90 minutes after the conclusion of the Open Show**

~Entry Fee: \$15 per head.

Entries must be postmarked on or before August 16, 2017.

Mail Entries to Kelley Bradshaw

53147 Rosewood Road New Carlisle, IN 46552

For entry questions contact show and sale superintendent

Kelley Bradshaw -574-222-0073

[Secretary@TamworthSwine.org](mailto:Secretary@TamworthSwine.org)

Junior Entries may be made at check in \$10 per barrow or gilt

~Health Papers and Premise ID/840 Tags are Required for  
each animal

For additional question please contact -

Dave Magie 937-533-7966 or Don Geer 937-218-1353

~Block of Rooms Reserved :

Fairfield Inn New Pairs, Ohio 937-437-8009

~Additional Hotel Information:

Holiday Inn Express, Brookville Ohio 937-855-9918

Holiday Inn, Richmond Indiana 765-488-1975

~Fairground Camping:

\$25 night – water/electricity - \$35 night – full hook up -

Reservations - Preble County Fairgrounds 937-456-3748

ENTRY BLANK FOR 2017 NATIONAL HEREFORD & TAMWORTH  
HOG SHOW & SALE

Consigned By: \_\_\_\_\_

Breed (circle one): Tamworth Hereford

Address \_\_\_\_\_

Sex \_\_\_\_\_ Date Farrowed \_\_\_\_\_

Ear Notch \_\_\_\_\_ Reg. No. \_\_\_\_\_

Consigned By: \_\_\_\_\_

Breed (circle one): Tamworth Hereford

Address \_\_\_\_\_

Sex \_\_\_\_\_ Date Farrowed \_\_\_\_\_

Ear Notch \_\_\_\_\_ Reg. No. \_\_\_\_\_

Consigned By: \_\_\_\_\_

Breed (circle one): Tamworth Hereford

Address \_\_\_\_\_

Sex \_\_\_\_\_ Date Farrowed \_\_\_\_\_

Ear Notch \_\_\_\_\_ Reg. No. \_\_\_\_\_

Mail all entries plus \$15.00 entry fee for each animal to: Kelley Bradshaw: 53147 Rosewood Road New Carlisle, IN 46552. Checks need to be made payable to Hereford Show Account or Tamworth Swine Association. Each animal is required to present a pedigree at check in. In addition each animal is required to have 2 copies of the health papers and an 840 premise ID tag in the ear – no exceptions!